

LAMPIRAN 1

Data Variabel Penelitian Periode 2007 – 2015

Jika memerlukan data, hubungi:

Email: pinastikaauarrinamazzah@gmail.com

LAMPIRAN 2**Hasil Regresi Dana Pihak Ketiga**

Dependent Variable: LOG(DPK)

Method: Least Squares

Date: 02/01/17 Time: 12:16

Sample: 2007Q1 2015Q4

Included observations: 36

Variable	Coefficient	Std. Error	t-Statistic	Prob.
C	-50.32159	3.947624	-12.74731	0.0000
INF	0.066208	0.018453	3.587891	0.0011
LOG(PDB)	4.583985	0.454905	10.07679	0.0000
LOG(KURS)	0.989485	0.365136	2.709911	0.0109
BIRATE	-0.292717	0.054016	-5.419059	0.0000
R-squared	0.955517	Mean dependent var	18.23769	
Adjusted R-squared	0.949778	S.D. dependent var	0.779508	
S.E. of regression	0.174690	Akaike info criterion	-0.523359	
Sum squared resid	0.946017	Schwarz criterion	-0.303426	
Log likelihood	14.42046	Hannan-Quinn criter.	-0.446596	
F-statistic	166.4756	Durbin-Watson stat	0.960468	
Prob(F-statistic)	0.000000			

Sumber: Data diolah

LAMPIRAN 3

Uji Normalitas

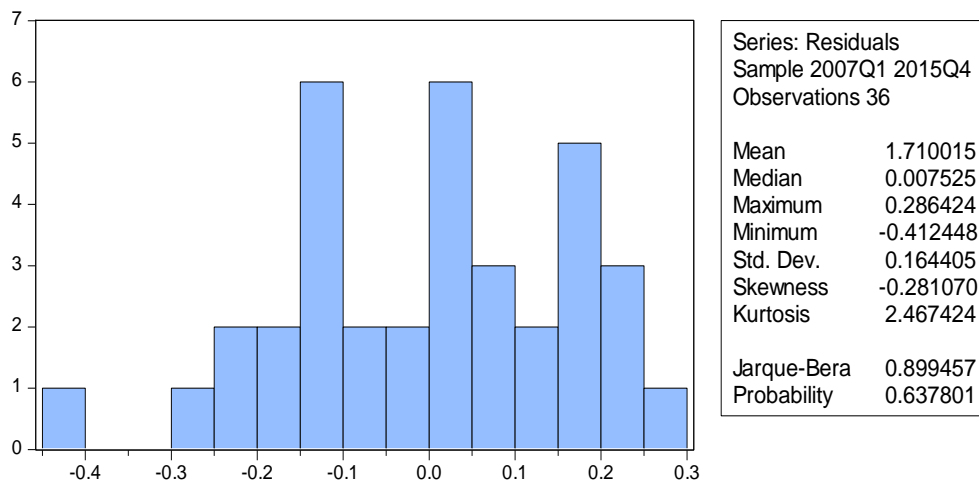

Sumber: Data diolah

LAMPIRAN 4**Uji Multikolinieritas**

	BIRATE	INF	KURS	PDB
BIRATE	1.000000	0.705769	0.237591	-0.316557
INF	0.705769	1.000000	0.158321	-0.186422
KURS	0.237591	0.158321	1.000000	0.707247
PDB	-0.316557	-0.186422	0.707247	1.000000

Sumber: Data diolah

LAMPIRAN 5

Heteroskedasticity Test: White

F-statistic	0.936657	Prob. F(13,22)	0.5347
Obs*R-squared	12.82621	Prob. Chi-Square(13)	0.4613
Scaled explained SS	6.978180	Prob. Chi-Square(13)	0.9033

LAMPIRAN 6

Uji Autokolerasi

Test Equation:

Dependent Variable: RESID

Method: Least Squares

Date: 02/01/17 Time: 12:23

Sample: 2007Q1 2015Q4

Included observations: 36

Presample missing value lagged residuals set to zero.

Variable	Coefficient	Std. Error	t-Statistic	Prob.
C	-0.252845	3.514993	-0.071933	0.9431
INF	-0.006885	0.016626	-0.414146	0.6818
LOG(PDB)	0.034941	0.396719	0.088076	0.9304
LOG(KURS)	-0.029986	0.316512	-0.094739	0.9252
BIRATE	0.014881	0.047139	0.315670	0.7545
RESID(-1)	0.633368	0.184400	3.434746	0.0018
RESID(-2)	-0.225186	0.204456	-1.101393	0.2798
R-squared	0.299923	Mean dependent var	1.710015	
Adjusted R-squared	0.155079	S.D. dependent var	0.164405	
S.E. of regression	0.151121	Akaike info criterion	-0.768812	
Sum squared resid	0.662285	Schwarz criterion	-0.460906	
Log likelihood	20.83862	Hannan-Quinn criter.	-0.661345	
F-statistic	2.070666	Durbin-Watson stat	2.056517	
Prob(F-statistic)	0.087852			

Sumber: Data diolah

LAMPIRAN 7**Uji Hipotesis**

Variable	Coefficient	Std. Error	t-Statistic	Prob.
C	-50.32159	3.947624	-12.74731	0.0000
INF	0.066208	0.018453	3.587891	0.0011
LOG(PDB)	4.583985	0.454905	10.07679	0.0000
LOG(KURS)	0.989485	0.365136	2.709911	0.0109
BIRATE	-0.292717	0.054016	-5.419059	0.0000
R-squared	0.955517	Mean dependent var	18.23769	
Adjusted R-squared	0.949778	S.D. dependent var	0.779508	
S.E. of regression	0.174690	Akaike info criterion	-0.523359	
Sum squared resid	0.946017	Schwarz criterion	-0.303426	
Log likelihood	14.42046	Hannan-Quinn criter.	-0.446596	
F-statistic	166.4756	Durbin-Watson stat	0.960468	
Prob(F-statistic)	0.000000			