LAMPIRAN

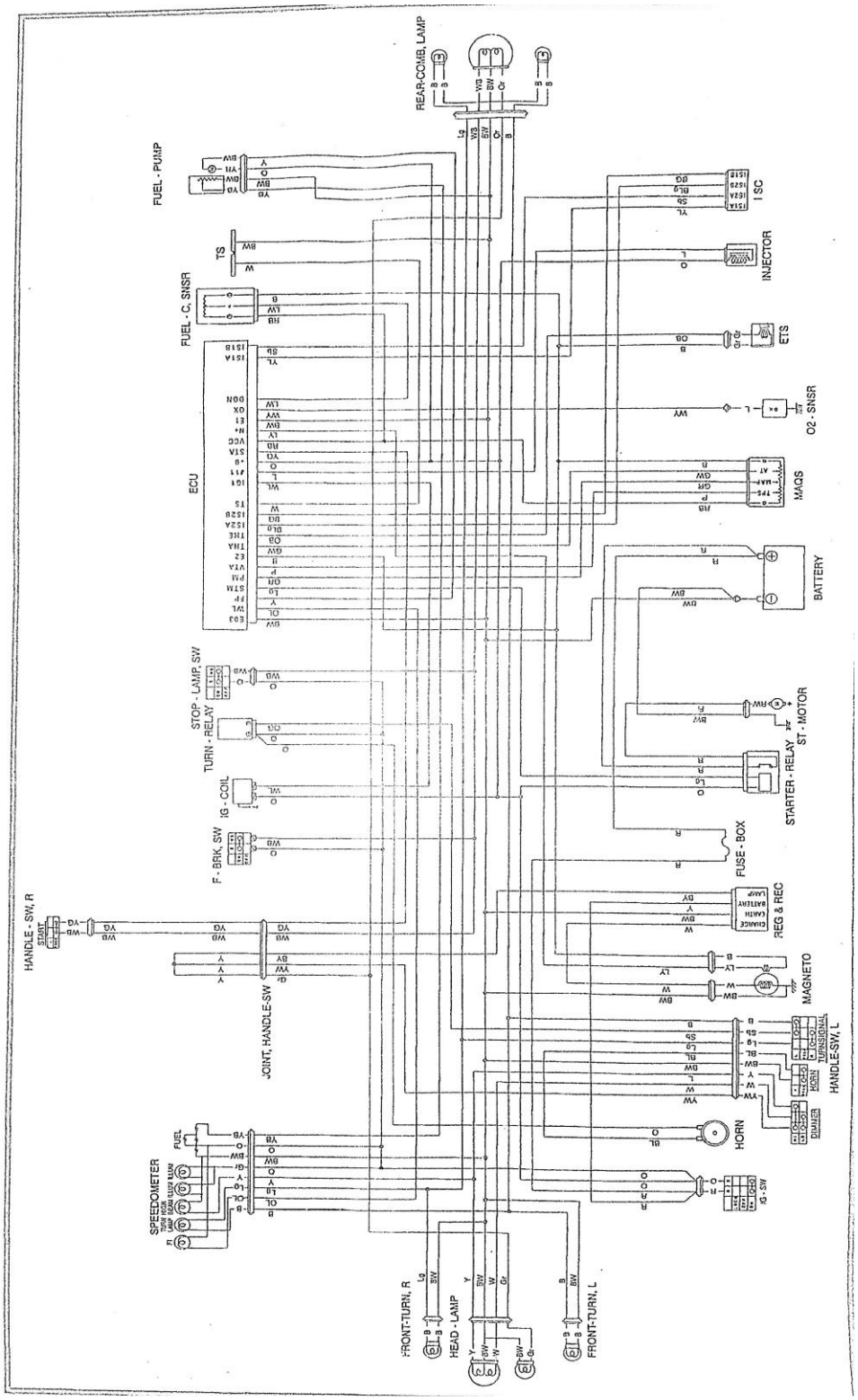
REAR-COMB. LAMP
FUEL - PUMP
TS
FUEL - C. SNSR
ECU
ISC
INJECTOR
ETS
O2 - SNSR
MAQS
BATTERY
STOP - LAMP. SW
TURN - RELAY
IG - COIL
F - BRK. SW
ST - MOTOR
STARTER - RELAY
FUSE - BOX
REG & REC
MAGNETO
HANDLE - SW, R
JOINT, HANDLE-SW
HANDLE-SW, L
HORN
IG - SW
SPEEDOMETER
FRONT-TURN, R
HEAD - LAMP
FRONT-TURN, L
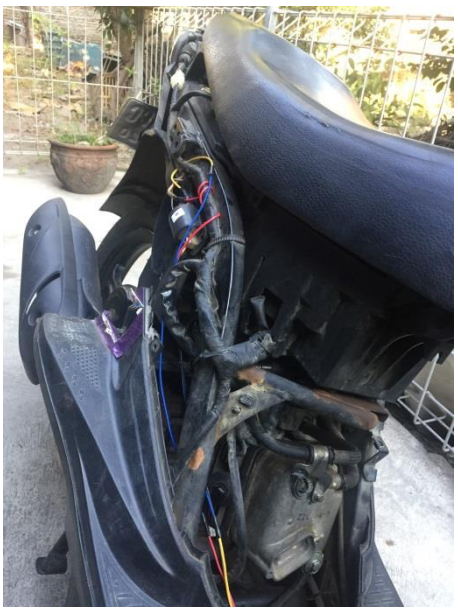
CD800a
0046
OFF