

LAMPIRAN

Lampiran 1. Sampel Penelitian

Daftar Perusahaan Manufaktur di Bursa Efek Indonesia Tahun 2013-2017 yang Menjadi Sampel

No	Kode	Nama Perusahaan
1	ADES	Ades Waters Indonesia Tbk
2	AMFG	Asahimas Flat Glass Tbk
3	ARNA	Arwana Citra Mulia Tbk
4	ASII	Astra International Tbk
5	AUTO	Astra Auto Part Tbk
6	BATA	Sepatu Bata Tbk
7	BRNA	Berlina Tbk
8	CPIN	Charoen Pokphand Indonesia Tbk
9	DPNS	Duta Pertiwi Nusantara
10	DVLA	Darya Varia Laboratoria Tbk
11	EKAD	Ekadharma International Tbk
12	GGRM	Gudang Garam Tbk
13	ICBP	Indofood CBP Sukses Makmur Tbk
14	IMAS	Indomobil Sukses International Tbk
15	INDF	Indofood Sukses Makmur Tbk
16	INTP	Indocement Tunggal Prakasa Tbk
17	KAEF	Kimia Farma Tbk
18	KLBF	Kalbe Farma Tbk
19	LION	Lion Metal Works Tbk
20	LMSH	Lionmesh Prima Tbk
21	MERK	Merck Tbk
22	MYOR	Multi Bintang Indonesia Tbk
23	RICY	Ricky Putra Globalindo Tb
24	ROTI	Nippon Indosari Corporindo Tbk
25	SCCO	Supreme Cable Manufacturing and Commerce Tb
26	SIDO	Industri Jamu dan Farmasi Sido Muncul Tbk
27	SKLT	Sekar Laut Tbk
28	SMBR	Semen Baturaja Persero Tbk
29	SMCB	Semen Cibinong Tbk
30	SMGR	Semen Gresik Tbk
31	TCID	Mandom Indonesia Tbk
32	TOTO	Surya Toto Indonesia Tbk

No	Kode	Nama Perusahaan
33	TRIS	Trisula International Tbk
34	TRST	Trias Sentosa Tbk
35	TSPC	Tempo Scan Pasific Tbk
36	WIIM	Wismilak Inti Makmur Tbk

Lampiran 2 Data Perusahaan

		Bentuk Keuangan Rupiah/Dolar	Tahun	Struktur Modal	Kebijakan Deviden	Ukuran Perusahaan	PBV
1	ADES	Rupiah	2013	66,58	21,28	26,81	445,58
		Rupiah	2014	70,68	37,74	26,95	274,21
		Rupiah	2015	100,00	35,71	27,21	184,31
		Rupiah	2016	100,00	21,05	27,37	153,98
		Jutaan	2017	98,63	30,77	27,46	123,41
10	AMFG	Rupiah	2013	28,21	10,26	28,89	110,04
		Rupiah	2014	23,04	7,57	29,00	109,70
		Rupiah	2015	24,45	16,00	29,08	78,98
		Rupiah	2016	52,94	16,00	29,34	80,79
		Juta	2017	76,61	16,00	29,47	73,68
13	ARNA	Rupiah	2013	47,72	124,88	27,76	783,35
		Rupiah	2014	38,13	45,26	27,86	701,92
		Rupiah	2015	59,91	126,18	27,99	410,26
		Rupiah	2016	62,77	40,58	28,06	402,66
		Rupiah	2017	55,56	30,38	28,10	243,91
14	ASII	Rupiah	2013	101,52	45,00	33,00	228,75
		Rupiah	2014	96,38	45,57	33,09	250,10
		Rupiah	2015	93,97	49,58	33,13	191,97
		Rupiah	2016	87,16	44,92	33,20	239,45
		Milliaran	2017	89,12	39,70	33,32	214,94
15	AUTO	Rupiah	2013	32,45	41,63	30,16	186,63
		Rupiah	2014	41,85	46,39	30,30	199,58
		Rupiah	2015	41,36	109,09	30,29	76,03
		Rupiah	2016	38,68	42,53	30,31	94,23
		Jutaan	2017	37,21	112,90	30,32	92,28

17	BATA	Rupiah	2013	71,52	83,65	27,25	347,23
		Rupiah	2014	80,58	39,74	27,38	334,76
		Rupiah	2015	45,34	5,64	27,40	213,82
		Rupiah	2016	44,44	19,85	27,41	184,33
		Ribuan	2017	47,71	13,45	27,48	127,91
20	BRNA	Rupiah	2013	274,80	-384,62	27,75	104,56
		Rupiah	2014	272,57	84,81	27,92	87,68
		Rupiah	2015	119,92	-102,29	28,23	58,76
		Rupiah	2016	103,11	20,00	28,37	53,88
		Ribuan	2017	13,03	-16,48	28,31	12,63
26	CPIN	Rupiah	2013	58,00	42,99	30,39	556,16
		Rupiah	2014	90,64	29,87	30,67	566,42
		Rupiah	2015	96,51	16,07	30,84	339,41
		Rupiah	2016	70,97	21,48	30,82	357,91
		Jutaan	2017	56,17	36,84	30,83	313,28
29	DPNS	Rupiah	2013	14,75	8,58	26,27	69,66
		Rupiah	2014	13,89	42,92	26,32	49,51
		Rupiah	2015	13,75	45,32	26,34	53,11
		Rupiah	2016	12,48	14,67	26,41	50,31
		Rupiah	2017	15,18	28,16	26,45	43,27
30	DVLA	Rupiah	2013	32,86	34,50	27,81	273,92
		Rupiah	2014	31,01	52,93	27,85	199,78
		Rupiah	2015	41,37	41,24	27,95	149,56
		Rupiah	2016	41,85	47,79	28,06	182,07
		Ribuan	2017	46,99	24,14	28,13	196,65
31	EKAD	Rupiah	2013	44,55	14,29	26,56	114,65
		Rupiah	2014	53,68	15,79	26,74	134,33
		Rupiah	2015	33,47	13,43	26,69	95,74
		Rupiah	2016	18,67	7,94	27,28	69,64
		Rupiah	2017	20,21	9,26	27,40	73,27
39	GGRM	Rupiah	2013	72,59	35,56	31,56	274,72
		Rupiah	2014	75,75	28,67	31,70	352,48
		Rupiah	2015	153,22	77,73	31,78	278,43
		Rupiah	2016	59,11	23,05	31,77	310,76
		Jutaan	2017	58,25	64,52	31,83	291,43
43	ICBP	Rupiah	2013	67,41	57,06	30,69	465,05
		Rupiah	2014	71,62	61,49	30,85	523,75
		Rupiah	2015	62,08	86,38	30,91	479,48
		Rupiah	2016	56,22	112,78	30,99	561,01

		Jutaan	2017	55,57	79,79	31,08	492,03
47	IMAS	Rupiah	2013	235,07	15,03	30,74	203,46
		Rupiah	2014	249,32	-41,30	30,79	164,60
		Rupiah	2015	271,22	-58,82	30,13	97,65
		Rupiah	2016	282,03	-9,52	30,87	53,99
		Rupiah	2017	238,05	-12,50	31,08	25,03
51	INDF	Jutaan	2013	104,82	0,44	31,98	152,94
			2014	108,45	41,86	32,08	143,76
			2015	112,96	65,09	32,15	105,37
			2016	87,01	35,59	32,04	158,36
		Jutaan	2017	88,08	49,47	32,11	143,19
56	INTP	Jutaan	2013	16,05	33,06	30,91	325,67
			2014	16,54	62,86	30,99	371,32
			2015	15,81	114,07	30,95	344,35
			2016	15,35	39,47	31,04	216,89
		Jutaan	2017	17,54	183,88	30,99	329,05
63	KAEF		2013	52,18	14,34	28,54	201,73
			2014	63,88	22,87	28,72	449,25
			2015	67,02	17,93	28,87	234,95
			2016	103,07	18,61	29,16	672,42
		Rupiah	2017	139,19	16,59	29,44	582,92
70	KLBF		2013	33,12	46,34	30,06	689,34
		Rupiah	2014	27,40	38,64	30,15	878,54
		Rupiah	2015	25,22	44,43	30,25	565,68
		Rupiah	2016	22,16	38,73	30,35	569,77
		Rupiah	2017	19,59	42,90	30,44	570,17
73	LION		2013	19,91	32,13	26,94	150,12
		Rupiah	2014	31,03	42,46	27,13	113,57
		Rupiah	2015	29,41	45,45	27,18	120,14
		Rupiah	2016	45,73	49,38	27,25	116,06
		Rupiah	2017	50,77	222,22	27,25	87,98
75	LMSH	Rupiah	2013	28,27	10,01	25,68	69,52
			2014	20,67	25,94	25,66	53,40
			2015	18,98	500,00	25,62	49,09
			2016	38,79	7,69	25,82	48,28
		Rupiah	2017	24,33	7,41	25,81	47,40
80	MERK		2013	36,06	79,80	27,27	826,52
			2014	29,42	80,24	27,30	647,29
			2015	35,50	10,76	27,19	640,96

			2016	27,68	80,17	27,34	707,36
		Ribuan	2017	37,63	80,50	27,46	618,75
84	MYOR	Rupiah	2013	149,37	20,63	29,90	597,17
			2014	60,15	51,00	29,96	181,63
			2015	118,36	290,91	30,06	525,13
			2016	106,26	491,80	30,19	587,05
		Rupiah	2017	102,82	29,58	30,33	500,11
95	RICY		2013	191,16	35,00	27,74	29,12
		Rupiah	2014	195,41	18,99	27,79	28,17
		Rupiah	2015	199,49	17,43	27,81	25,50
		Rupiah	2016	212,41	16,83	27,88	23,96
		Rupiah	2017	219,44	15,32	27,95	22,37
97	ROTI		2013	131,50	9,99	28,23	655,76
			2014	123,19	98,85	28,39	730,18
			2015	127,70	10,35	28,63	538,75
			2016	102,37	19,18	28,70	561,35
		Rupiah	2017	61,68	49,53	29,17	228,85
98	SCCO		2013	149,01	49,12	28,20	127,83
			2014	103,34	22,56	28,14	99,71
			2015	92,24	100,00	28,20	83,03
			2016	100,75	100,00	28,53	122,55
		Rupiah	2017	6,82	22,90	29,02	67,82
101	SIDO	Jutaan	2013	12,42	491,53	28,71	399,93
			2014	7,09	97,54	28,67	347,29
			2015	7,61	81,91	28,66	317,51
			2016	8,33	76,92	28,73	282,83
		Jutaan	2017	9,78	72,42	26,48	283,18
105	SKLT		2013	116,25	18,12	26,43	89,03
			2014	116,20	16,76	26,53	135,11
			2015	148,03	16,92	26,66	168,09
			2016	91,87	19,99	27,07	71,84
		Rupiah	2017	106,84	14,88	27,18	246,96
106	SMBR	Ribuan	2013	9,91	21,43	28,63	131,60
			2014	7,70	25,27	28,70	137,94
			2015	10,83	25,00	28,82	97,06
			2016	39,99	34,62	29,11	879,50
		Rupiah	2017	48,27	43,33	29,25	1095,36
107	SMCB	Jutaan	2013	69,78	29,84	30,33	198,71
			2014	96,33	39,08	30,48	191,17

			2015	105,58	65,22	30,49	90,23
			2016	145,18	-91,89	30,61	85,56
		jutaan	2017	172,70	-15,15	30,61	85,18
108	SMGR		2013	41,23	40,66	31,06	384,93
			2014	37,25	43,43	31,17	384,32
			2015	39,04	49,26	31,27	246,42
			2016	44,65	40,01	31,42	178,00
		Ribuan	2017	60,86	89,68	31,52	192,92
119	TCID		2013	23,92	46,48	28,01	202,26
		Rupiah	2014	44,39	44,98	28,25	274,54
		Rupiah	2015	13,00	15,14	28,36	193,46
		Rupiah	2016	12,52	50,87	28,41	140,95
		Rupiah	2017	28,71	46,02	28,49	193,67
123	TOTO		2013	68,61	41,84	28,19	368,30
			2014	64,66	16,84	28,34	319,86
			2015	63,56	24,82	28,52	480,87
			2016	69,40	428,66	28,58	337,26
		Rupiah	2017	66,87	11,10	28,67	248,59
125	TRIS		2013	57,10	28,63	26,89	45,66
			2014	69,27	41,76	26,98	39,73
			2015	71,04	40,76	27,08	30,68
			2016	84,55	149,53	27,18	31,69
		Rupiah	2017	52,98	352,11	27,02	29,87
126	TRST		2013	90,73	83,33	28,81	41,06
			2014	85,14	45,45	28,81	60,58
			2015	71,56	55,56	28,84	44,48
			2016	70,29	41,67	28,82	43,59
		Rupiah	2017	68,71	35,71	28,83	53,16
127	TSPC		2013	40,00	53,19	29,32	378,60
			2014	35,34	58,14	29,35	311,99
			2015	44,90	55,17	29,47	181,57
			2016	42,08	42,02	29,52	191,25
		Rupiah	2017	46,30	41,32	29,64	159,39
133	WIIM		2013	57,29	5,72	27,84	180,06
		Rupiah	2014	56,00	35,39	27,92	153,60
		Rupiah	2015	42,28	21,66	27,93	95,68
		Rupiah	2016	36,58	49,45	27,93	93,22
		Rupiah	2017	25,32	172,03	27,83	57,54

HASIL PENELITIAN SEBELUM OUTLIER

HasilDeskriptif

	DER	DPR	PBV	SIZE
Mean	86.00331	58.81727	500.0639	28.95041
Median	59.11250	41.32231	198.7143	28.62661
Maximum	634.0625	886.3636	8244.474	33.32018
Minimum	6.818240	-384.6154	12.62584	25.61948
Std. Dev.	91.54734	101.8648	1052.203	1.733303
Skewness	2.938553	3.801114	4.679673	0.373621
Kurtosis	14.56031	29.70950	27.23583	2.359687
Jarque-Bera	1436.547	6587.260	5765.392	8.271514
Probability	0.000000	0.000000	0.000000	0.015991
Sum	17630.68	12057.54	102513.1	5934.834
Sum Sq. Dev.	1709707.	2116793.	2.26E+08	612.8850
Observations	205	205	205	205

HasilUjiNormalitas

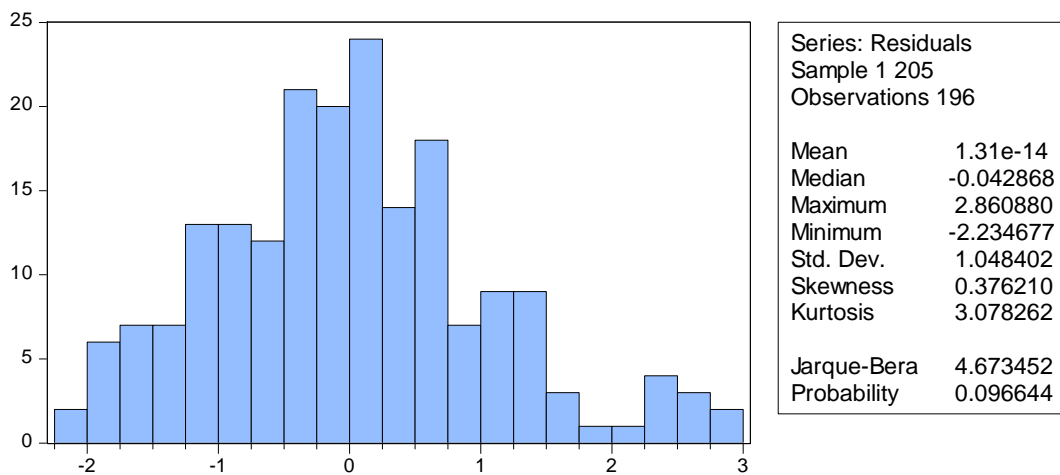

HasilUjiMultikolonieritas

Variance Inflation Factors
Date: 11/30/18 Time: 13:02
Sample: 1 205
Included observations: 205

Variable	Coefficient Variance	Uncentered VIF	Centered VIF

C	1371653.	281.4883	NA
DER	0.593815	1.917690	1.016331
DPR	0.480131	1.358288	1.017420
SIZE	1639.534	283.0037	1.005915

Hasil Uji Autokorelasi

Dependent Variable: PBV
Method: Least Squares
Date: 11/30/18 Time: 13:04
Sample (adjusted): 2 205
Included observations: 204 after adjustments

Variable	Coefficient	Std. Error	t-Statistic	Prob.
C	-1362.124	826.2730	-1.648515	0.1008
DER	1.550762	0.548330	2.828156	0.0052
DPR	0.932809	0.486838	1.916057	0.0568
SIZE	45.73714	28.59712	1.599362	0.1113
PBV(-1)	0.695516	0.047803	14.54965	0.0000
R-squared	0.569372	Mean dependent var		500.3310
Adjusted R-squared	0.560716	S.D. dependent var		1054.784
S.E. of regression	699.0953	Akaike info criterion		15.96166
Sum squared resid	97258109	Schwarz criterion		16.04298
Log likelihood	-1623.089	Hannan-Quinn criter.		15.99455
F-statistic	65.77889	Durbin-Watson stat		1.889011
Prob(F-statistic)	0.000000			

Hasil Uji Multikolinieritas

Heteroskedasticity Test: Breusch-Pagan-Godfrey

F-statistic	11.59289	Prob. F(3,201)	0.0000
Obs*R-squared	30.23864	Prob. Chi-Square(3)	0.0000
Scaled explained SS	307.7451	Prob. Chi-Square(3)	0.0000

Test Equation:
Dependent Variable: RESID^2
Method: Least Squares
Date: 11/30/18 Time: 13:02
Sample: 1 205
Included observations: 205

Variable	Coefficient	Std. Error	t-Statistic	Prob.
C	-8277022.	4924309.	-1.680850	0.0943
DER	17906.06	3240.028	5.526513	0.0000
DPR	4474.117	2913.420	1.535693	0.1262
SIZE	257451.6	170248.5	1.512211	0.1321
R-squared	0.147506	Mean dependent var		979445.1
Adjusted R-squared	0.134782	S.D. dependent var		4517823.
S.E. of regression	4202348.	Akaike info criterion		33.35950

Sum squared resid	3.55E+15	Schwarz criterion	33.42434
Log likelihood	-3415.349	Hannan-Quinn criter.	33.38573
F-statistic	11.59289	Durbin-Watson stat	0.814264
Prob(F-statistic)	0.000000		

HASIL ANALISIS REGRESI

Dependent Variable: PBV
Method: Least Squares
Date: 11/30/18 Time: 13:01
Sample: 1 205
Included observations: 205

Variable	Coefficient	Std. Error	t-Statistic	Prob.
C	-2473.988	1171.176	-2.112396	0.0359
DER	3.009162	0.770594	3.904990	0.0001
DPR	1.577015	0.692915	2.275915	0.0239
SIZE	90.58586	40.49115	2.237177	0.0264

R-squared	0.110994	Mean dependent var	500.0639
Adjusted R-squared	0.097725	S.D. dependent var	1052.203
S.E. of regression	999.4681	Akaike info criterion	16.67164
Sum squared resid	2.01E+08	Schwarz criterion	16.73648
Log likelihood	-1704.843	Hannan-Quinn criter.	16.69787
F-statistic	8.365037	Durbin-Watson stat	0.534408
Prob(F-statistic)	0.000029		

HASIL PENELITIAN SETELAH UJI OUTLIER

ANALISIS DESKRIPTIF

	DPR	DER	PBV	SIZE
Mean	50.79043	70.95773	252.1155	28.93292
Median	39.27638	56.65916	188.9002	28.66375
Maximum	500.0000	282.0274	1095.362	33.32018
Minimum	-384.6154	6.818240	12.62584	25.61948
Std. Dev.	86.99614	57.42602	212.0812	1.768516
Skewness	2.339840	1.726227	1.275286	0.379296
Kurtosis	18.35707	6.141887	4.243052	2.393021
Jarque-Bera	1933.043	163.4317	60.37948	7.079148
Probability	0.000000	0.000000	0.000000	0.029026
Sum	9142.277	12772.39	45380.79	5207.925
Sum Sq. Dev.	1354731.	590296.9	8051144.	559.8494
Observations	180	180	180	180

UJI NORMALITAS

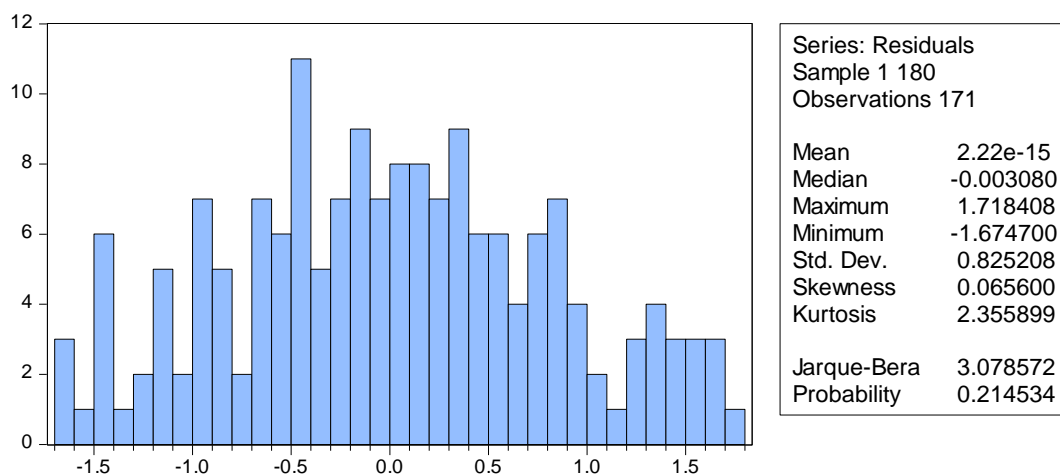

UJI MULTIKOLONIERITAS

Variance Inflation Factors

Date: 11/30/18 Time: 15:32

Sample: 1 180

Included observations: 180

Variable	Coefficient Variance	Uncentered VIF	Centered VIF
C	63410.09	273.0660	NA
DER	0.078086	2.795840	1.102752
DPR	0.032971	1.434893	1.068619
SIZE	77.15481	279.1691	1.033406

UJI AUTOKORELASI

TRANSFORMASI UJI AUTOKORELASI DENGAN Y(-1)

Dependent Variable: PBV

Method: Least Squares

Date: 11/30/18 Time: 15:32

Sample (adjusted): 2 180

Included observations: 179 after adjustments

Variable	Coefficient	Std. Error	t-Statistic	Prob.
C	-300.2364	203.5415	-1.475063	0.1420
DER	-0.320077	0.224282	-1.427121	0.1553
DPR	0.244484	0.144983	1.686301	0.0935
SIZE	14.23187	7.189986	1.979402	0.0493
PBV(-1)	0.590812	0.059113	9.994593	0.0000

R-squared	0.422169	Mean dependent var	251.0347
Adjusted R-squared	0.408885	S.D. dependent var	212.1785
S.E. of regression	163.1313	Akaike info criterion	13.05452
Sum squared resid	4630455.	Schwarz criterion	13.14356
Log likelihood	-1163.380	Hannan-Quinn criter.	13.09063
F-statistic	31.78149	Durbin-Watson stat	1.840493
Prob(F-statistic)	0.000000		

UJI HETEROKEDASTISITAS

Heteroskedasticity Test: White

F-statistic	0.997992	Prob. F(9,170)	0.4437
Obs*R-squared	9.033018	Prob. Chi-Square(9)	0.4342
Scaled explained SS	16.34027	Prob. Chi-Square(9)	0.0601

Test Equation:

Dependent Variable: RESID^2

Method: Least Squares

Date: 11/30/18 Time: 15:31

Sample: 1 180

Included observations: 180

Variable	Coefficient	Std. Error	t-Statistic	Prob.
C	-3490492.	1545363.	-2.258688	0.0252
DER^2	-1.962448	1.461461	-1.342798	0.1811
DER*DPR	-1.501182	1.650755	-0.909392	0.3644
DER*SIZE	58.50575	77.40246	0.755864	0.4508
DER	-1262.633	2164.208	-0.583416	0.5604
DPR^2	-0.402112	0.436537	-0.921141	0.3583
DPR*SIZE	-29.95879	48.74205	-0.614639	0.5396
DPR	1121.466	1306.946	0.858082	0.3921
SIZE^2	-4280.473	1857.548	-2.304367	0.0224
SIZE	245647.5	107055.3	2.294585	0.0230

R-squared	0.050183	Mean dependent var	40869.89
Adjusted R-squared	-0.000101	S.D. dependent var	79726.23
S.E. of regression	79730.26	Akaike info criterion	25.46464
Sum squared resid	1.08E+12	Schwarz criterion	25.64203
Log likelihood	-2281.817	Hannan-Quinn criter.	25.53656
F-statistic	0.997992	Durbin-Watson stat	1.094677
Prob(F-statistic)	0.443652		

HASIL ANALISIS REGRESI

Dependent Variable: PBV
Method: Least Squares
Date: 11/30/18 Time: 15:33
Sample: 1 180
Included observations: 180

Variable	Coefficient	Std. Error	t-Statistic	Prob.
C	-531.7831	251.8136	-2.111812	0.0361
DER	-0.560944	0.279438	-2.007403	0.0462
DPR	0.278440	0.181579	1.533434	0.1270
SIZE	27.98058	8.783781	3.185483	0.0017

R-squared	0.086269	Mean dependent var	252.1155
Adjusted R-squared	0.070694	S.D. dependent var	212.0812
S.E. of regression	204.4474	Akaike info criterion	13.50047
Sum squared resid	7356580.	Schwarz criterion	13.57142
Log likelihood	-1211.042	Hannan-Quinn criter.	13.52924
F-statistic	5.538953	Durbin-Watson stat	0.778414
Prob(F-statistic)	0.001176		

Perpustakaan Universitas Muhammadiyah Yogyakarta menyatakan bahwa Skripsi atas:

Nama : ROSA ARDIYANTI
NIM : 20140420171
Prodi : Akuntansi
Judul : PENGARUH STRUKTUR MODAL, KEBIJAKAN DIVIDEN,
DAN UKURAN PERUSAHAAN TERHADAP NILAI
PERUSAHAAN
(Studi Empiris pada Perusahaan Manufaktur yang Terdaftar di Bursa
Efek Indonesia Tahun 2013-2017)

Dosen Pembimbing : Dr. Ahim Abdurahim, M.Si., SAS., AK., CA.

**Telah dilakukan tes Turnitin filter 1%, dengan indeks similaritasnya sebesar 12%.
Semoga surat keterangan ini dapat digunakan sebagaimana mestinya.**

Mengetahui
Ka. Ur. Pengelolaan



Laela Niswatin, S.I.Pust

Yogyakarta, 27-06-2019
yang melaksanakan pengecekan

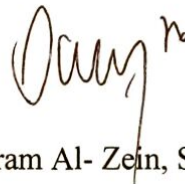

Ikram Al- Zein, S.Kom.I