

# LAMPIRAN

**LAMPIRAN 1: Daftar Perusahaan Manufaktur Sampel Penelitian**

No	Kode Perusahaan	Nama Perusahaan
1	ALDO	Alkindo Nuratama Tbk
2	ALMI	Alumindo Light Metal Industry Tbk
3	AMFG	Asahimas Flat Glass Tbk
4	ASII	Astra International Tbk
5	AUTO	Astra Otoparts Tbk
6	BOLT	PT Garuda Metalindo Tbk
7	CEKA	PT Wilmar Cahaya Indonesia Tbk
8	CINT	PT Chitose Internasional Tbk
9	FASW	Fajar Surya Wisesa Tbk
10	GGRM	Gudang Garam Tbk
11	GJTL	Gajah Tunggal Tbk
12	IMPC	PT Impack Pratama Industri Tbk
13	INCI	Intanwijaya Internasional Tbk
14	INDF	Indofood Sukses Makmur Tbk
15	INDS	Indospring Tbk
16	KAEF	Kimia Farma (Persero) Tbk
17	KBLI	KMI Wire and Cable Tbk
18	KINO	PT Kino Indonesia Tbk
19	KLBF	Kalbe Farma Tbk
20	LION	Lion Metal Works Tbk
21	MAIN	Malindo Feedmill Tbk
22	MYOR	Mayora Indah Tbk
23	SIDO	PT Industri Jamu dan Farmasi Sido Muncul Tbk
24	SKBM	Sekar Bumi Tbk
25	SKLT	Sekar Laut Tbk
26	SMSM	Selamat Sempurna Tbk
27	TCID	Mandom Indonesia Tbk
28	TRST	Trias Sentosa Tbk
29	TSPC	Tempo Scan Pacific Tbk
30	ULTJ	Ultra Jaya Milk Industry Tbk
31	UNVR	Unilever Indonesia Tbk
32	WIIM	Wismilak Inti Makmur Tbk
33	WTON	Wijaya Karya Beton

**Lampiran 2: Tabulasi Data Perhitungan Variabel Independen dan Dependen**

<b>NO</b>	<b>Kode Perusahaan</b>	<b>Tahun</b>	<b>ROA</b>	<b>DER</b>	<b>CR</b>	<b>MO</b>	<b>DPR</b>
1	ALDO	2013	0.0749273	1.1552226	0.0496202	0.143	0.0675111
2	ALMI	2013	0.0094906	3.1866776	0.0152439	0.016	0.2348817
3	AMFG	2013	0.0955977	0.2820511	1.817915	0.00004	0.1026132
4		2014	0.1170468	0.2304024	2.7807768	0.00004	0.0757029
5		2015	0.0799354	0.2595853	1.9436956	0.00005	0.101715
6		2016	0.0473114	0.5294488	0.3624812	0.00005	0.1333108
7		ASII	2013	0.1041945	1.0152371	0.2608555	0.00003
8	2014		0.0937385	0.961612	0.284292	0.00003	0.4612881
9	2015		0.0636136	0.9396916	0.3554734	0.00004	0.6782809
10	2016		0.0698936	0.8716495	0.3295614	0.00004	0.4449787
11	2017		0.0783538	0.8911782	0.3198274	0.00004	0.3707749
12	AUTO	2013	0.0838518	0.3200128	0.5537212	0.00064	0.496544
13		2014	0.0665054	0.418719	0.3305114	0.00021	0.430869
14	BOLT	2015	0.1063338	0.2078658	0.7132176	0.224	1.3308763
15		2016	0.115636	0.1520486	1.2713366	0.224	0.5402505
16		2017	0.0818229	0.6495587	0.21795	0.224	0.6691614
17	CEKA	2014	0.0319285	1.3888896	0.0385609	0.0076	0.7255921
18	CINT	2016	0.0516331	0.2233465	0.9941334	0.00295	0.3879917
19		2017	0.0622102	0.2466922	1.1172309	0.002701	0.1686454
20	FASW	2016	0.0906434	1.7175497	0.1110032	0.0845	0.0764375
21		2017	0.079356	1.8494488	0.0766993	0.0845	0.6065113
22	GGRM	2013	0.0863484	0.7259241	0.069875	0.0092	0.0135653
23		2014	0.0926698	0.7521168	0.0667746	0.0092	0.0835869
24		2015	0.1016108	0.6708473	0.1133658	0.0092	0.2429889
25		2016	0.105997	0.591125	0.0737165	0.0092	0.7529755
26		2017	0.1161677	0.5824514	0.1030107	0.0067	0.6509961
27	GJTL	2013	0.0078387	1.6816622	0.674235	0.00096	0.781933
28		2014	0.0168217	1.6812826	0.3071488	0.001	0.1291298
29	IMPC	2016	0.0552817	0.8570075	1.5589387	0.0165	0.0768302
30	INCI	2017	0.039789	0.7801712	1.0661792	0.0169	0.2117565
31	INDF	2017	0.0544919	0.1319361	1.6880258	0.3358	0.1093391
32		2013	0.043751	1.0350905	0.7018631	0.0002	0.4754327
33		2017	0.0585069	0.8807881	0.6326901	0.0002	0.4010448
34	INDS	2013	0.0672009	0.2531015	1.1416613	0.0044	1.0136646
35		2014	0.0559245	0.2485059	0.2528236	0.0044	0.4112583
36	KAEF	2013	0.0872359	0.5217979	0.5282641	0.00002	0.1426902
37		2014	0.0796888	0.6388454	0.670744	0.00002	0.2267652
38		2015	0.0781692	0.737946	0.4235399	0.00002	0.1854941
39		2017	0.0544127	1.3697179	0.4176552	0.000007	0.1612412
40	KBLI	2015	0.0743466	0.5104705	0.0618466	0.0005	0.1389344

41		2017	0.1191116	0.6867311	0.1545898	0.0003	0.1116293
42	KINO	2015	0.0819096	0.8074871	0.5158611	0.105	0.083378
43		2016	0.0551407	0.6825732	0.3085369	0.105	0.2918503
44		2017	0.0338819	0.5753409	0.3226197	0.106	0.3255725
45	KLBF	2013	0.1741442	0.3311902	0.5402054	0.00009	0.4896445
46		2014	0.1707111	0.2656036	0.7940794	0.00009	0.381658
47		2015	0.1502359	0.2521539	1.1490942	0.00009	0.4328277
48		2016	0.1543993	0.2216139	1.2496243	0.00009	0.3788475
49		2017	0.1476418	0.1959264	1.2502406	0.00009	0.4203618
50	LION	2013	0.129894	0.1991034	3.198434	0.0024	0.3212736
51		2015	0.07198	0.4061763	1.5138675	0.0024	0.4521176
52	MAIN	2013	0.109119	1.5674697	0.0839548	0.001	0.2525317
53	MYOR	2016	0.1074625	1.0625529	0.3972989	0.2522	0.1932085
54		2017	0.1093437	1.028168	0.4921864	0.2522	0.2878886
55	SIDO	2014	0.1406715	0.1237545	4.7665008	0.24	0.97545
56		2015	0.1564584	0.0761251	4.5472944	0.328	0.0822904
57		2016	0.1608391	0.083299	4.6230863	0.328	0.7668758
58	SKBM	2014	0.1371999	1.043138	0.4867237	0.0313	0.1307622
59	SKLT	2013	0.0378822	1.1624705	0.0718706	0.0012	0.1811189
60		2014	0.0497052	1.1619569	0.0514831	0.0012	0.1676476
61		2015	0.0532124	1.4802591	0.0482678	0.0024	0.1721234
62		2016	0.0363332	0.9187509	0.0754801	0.0028	0.2007168
63		2017	0.0361018	1.0687453	0.0621203	0.0067	0.135301
64	SMSM	2013	0.1988257	0.6896153	0.1785671	0.0834	0.2553936
65		2015	0.2077858	0.5414762	0.2150786	0.091	0.1560414
66		2017	0.2273068	0.3364853	0.1690826	0.081	0.5184376
67	TCID	2013	0.1092451	0.239192	0.3630958	0.00141	0.4645391
68		2014	0.0940593	0.4438872	0.1956388	0.00136	0.4267873
69		2016	0.0741659	0.2254106	1.3370234	0.00142	0.508682
70	TRST	2013	0.0101094	0.9073304	0.0448112	0.015	0.8517867
71		2015	0.0075399	0.7156339	0.0848659	0.0286	0.5546338
72	TSPC	2013	0.1180732	0.3999548	1.3300684	0.000973	0.5285536
73		2015	0.0842071	0.4490488	1.0233076	0.000681	0.5441981
74		2016	0.0828287	0.4208024	1.0198728	0.000594	0.4124702
75		2017	0.0749627	0.4629847	0.9853467	0.00045	0.4037033
76	ULTJ	2017	0.1372063	0.2324167	2.5838842	0.3385	0.105522
77	UNVR	2013	0.4010001	2.1373028	0.0310237	0.00001	0.9465113
78		2014	0.4018385	2.1053157	0.0969141	0.00001	0.9400347

79		2015	0.3720169	2.2584984	0.0620248	0.00001	0.9883344
80		2016	0.3816307	2.5596889	0.0343659	0.00001	0.9539482
81	WIIM	2013	0.1076654	0.5729146	0.4042704	0.246	0.0571031
82		2014	0.0842556	0.5600059	0.1710404	0.246	0.3533948
83		2015	0.0976249	0.4227903	0.2688744	0.8994	0.2162632
84	WTON	2016	0.0603923	0.8720606	0.1836099	0.00166	0.1853826
85		2017	0.048108	1.5721045	0.1512589	0.001807	0.2400155

**Lampiran 3:** Data Perhitungan *Dividend Payout Ratio*.  $\frac{\text{dividend per share}}{\text{earning per share}}$

NO	Nama	Tahun	Laba	Jumlah Saham Beredar	Pembayaran Dividen	DPS	EPS	DPR
1	ALDO	2013	Rp22,589,000,000	Rp550,000,000	Rp825,000,000	8.00	41.07	0.067511
2	ALMI	2013	Rp26,119,000,000	Rp308,000,000	Rp6,134,875,321	19.92	84.80	0.234882
3	AMFG	2013	Rp338,358,000,000	Rp434,000,000	Rp34,720,000,000	80.00	779.63	0.102613
4	AMFG	2014	Rp458,635,000,000	Rp434,000,000	Rp34,720,000,000	80.00	1056.76	0.075703
5	AMFG	2015	Rp341,346,000,000	Rp434,000,000	Rp34,720,000,000	80.00	786.51	0.101715
6	AMFG	2016	Rp260,444,000,000	Rp434,000,000	Rp34,720,000,000	80.00	600.10	0.133311
7	ASII	2013	Rp22,297,000,000,000	Rp40,483,553,140	Rp10,028,000,000,000	247.71	550.77	0.449747
8	ASII	2014	Rp22,125,000,000,000	Rp40,483,553,140	Rp10,206,000,000,000	252.10	546.52	0.461288
9	ASII	2015	Rp15,613,000,000,000	Rp40,483,553,140	Rp10,590,000,000,000	261.59	385.66	0.678281
10	ASII	2016	Rp18,302,000,000,000	Rp40,483,553,140	Rp8,144,000,000,000	201.17	452.08	0.444979
11	ASII	2017	Rp23,165,000,000,000	Rp40,483,553,140	Rp8,589,000,000,000	212.16	572.21	0.370775
12	AUTO	2013	Rp1,058,015,000,000	Rp4,819,733,000	Rp525,351,000,000	109.00	219.52	0.496544
13	AUTO	2014	Rp956,409,000,000	Rp4,819,733,000	Rp412,087,000,000	85.50	198.44	0.430869
14	BOLT	2015	Rp97,680,000,000	Rp2,343,750,000	Rp130,000,000,000	55.47	41.68	1.330876
15	BOLT	2016	Rp108,483,000,000	Rp2,343,750,000	Rp58,608,000,000	25.01	46.29	0.540251
16	BOLT	2017	Rp97,271,000,000	Rp2,343,750,000	Rp65,090,000,000	27.77	41.50	0.669161
17	CEKA	2014	Rp41,001,000,000	Rp297,500,000	Rp29,750,000,000	100.00	137.82	0.725592
18	CINT	2016	Rp20,619,000,000	Rp1,000,000,000	Rp8,000,000,000	8.00	20.62	0.387992
19	CINT	2017	Rp29,648,000,000	Rp1,000,000,000	Rp5,000,000,000	5.00	29.65	0.168645

20	FASW	2016	Rp778,013,000,000	Rp2,477,888,787	Rp59,469,330,888	24.00	313.98	0.076437
21	FASW	2017	Rp743,557,000,000	Rp2,477,888,787	Rp450,975,759,234	182.00	300.08	0.606511
22	GGRM	2013	Rp4,383,932,000,000	Rp1,924,088,000	Rp59,469,330,888	30.91	2278.45	0.013565
23	GGRM	2014	Rp5,395,293,000,000	Rp1,924,088,000	Rp450,975,759,234	234.38	2804.08	0.083587
24	GGRM	2015	Rp6,452,834,000,000	Rp1,924,088,000	Rp1,567,967,000,000	814.91	3353.71	0.242989
25	GGRM	2016	Rp6,672,682,000,000	Rp1,924,088,000	Rp5,024,366,000,000	2611.30	3467.97	0.752975
26	GGRM	2017	Rp7,755,347,000,000	Rp1,924,088,000	Rp5,048,701,000,000	2623.94	4030.66	0.650996
27	GJTL	2013	Rp120,330,000,000	Rp3,484,800,000	Rp94,090,000,000	27.00	34.53	0.781933
28	GJTL	2014	Rp269,868,000,000	Rp3,484,800,000	Rp34,848,000,000	10.00	77.44	0.129130
29	IMPC	2016	Rp125,823,000,000	Rp4,833,500,000	Rp9,667,000,000	2.00	26.03	0.076830
30	IMPC	2017	Rp91,303,000,000	Rp4,833,500,000	Rp19,334,000,000	4.00	18.89	0.211756
31	INCI	2017	Rp16,554,000,000	Rp181,035,556	Rp1,810,000,000	10.00	91.44	0.109339
32	INDF	2013	Rp3,416,635,000,000	Rp8,780,426,500	Rp1,624,380,000,000	185.00	389.12	0.475433
33	INDF	2017	Rp5,145,063,000,000	Rp8,780,426,500	Rp2,063,401,000,000	235.00	585.97	0.401045
34	INDS	2013	Rp147,608,000,000	Rp525,000,000	Rp149,625,000,000	285.00	281.16	1.013665
35	INDS	2014	Rp127,657,000,000	Rp656,249,710	Rp52,500,000,000	80.00	194.53	0.411258
36	KAEF	2013	Rp215,642,000,000	Rp5,554,000,000	Rp30,770,000,000	5.54	38.83	0.142690
37	KAEF	2014	Rp236,531,000,000	Rp5,554,000,000	Rp53,637,000,000	9.66	42.59	0.226765
38	KAEF	2015	Rp252,973,000,000	Rp5,554,000,000	Rp46,925,000,000	8.45	45.55	0.185494
39	KAEF	2017	Rp331,708,000,000	Rp5,554,000,000	Rp53,485,000,000	9.63	59.72	0.161241
40	KBLI	2015	Rp115,371,000,000	Rp4,007,235,107	Rp16,029,000,000	4.00	28.79	0.138934
41	KBLI	2017	Rp358,974,000,000	Rp4,007,235,107	Rp40,072,000,000	10.00	89.58	0.111629
42	KINO	2015	Rp263,031,000,000	Rp1,428,571,500	Rp21,931,000,000	15.35	184.12	0.083378
43	KINO	2016	Rp181,110,000,000	Rp1,428,571,500	Rp52,857,000,000	37.00	126.78	0.291850

44	KINO	2017	Rp109,696,000,000	Rp1,428,571,500	Rp35,714,000,000	25.00	76.79	0.325572
45	KLBF	2013	Rp1,970,452,000,000	Rp46,875,122,110	Rp964,821,000,000	20.58	42.04	0.489645
46	KLBF	2014	Rp2,121,091,000,000	Rp46,875,122,110	Rp809,531,264,428	17.27	45.25	0.381658
47	KLBF	2015	Rp2,057,694,000,000	Rp46,875,122,110	Rp890,627,000,000	19.00	43.90	0.432828
48	KLBF	2016	Rp2,350,885,000,000	Rp46,875,122,110	Rp890,627,000,000	19.00	50.15	0.378848
49	KLBF	2017	Rp2,453,251,000,000	Rp46,875,122,110	Rp1,031,253,000,000	22.00	52.34	0.420362
50	LION	2013	Rp64,761,000,000	Rp52,016,000	Rp20,806,000,000	399.99	1245.02	0.321274
51	LION	2015	Rp46,019,000,000	Rp520,160,000	Rp20,806,000,000	40.00	88.47	0.452118
52	MAIN	2013	Rp241,633,000,000	Rp1,695,000,000	Rp61,020,000,000	36.00	142.56	0.252532
53	MYOR	2016	Rp1,388,676,000,000	Rp22,358,699,725	Rp268,304,000,000	12.00	62.11	0.193208
54	MYOR	2017	Rp1,630,954,000,000	Rp22,358,699,725	Rp469,533,000,000	21.00	72.94	0.287889
55	SIDO	2014	Rp415,193,000,000	Rp15,000,000,000	Rp405,000,000,000	27.00	27.68	0.975450
56	SIDO	2015	Rp437,475,000,000	Rp15,000,000,000	Rp36,000,000,000	2.40	29.17	0.082290
57	SIDO	2016	Rp480,525,000,000	Rp15,000,000,000	Rp368,503,000,000	24.57	32.04	0.766876
58	SKBM	2014	Rp89,116,000,000	Rp936,530,894	Rp11,653,000,000	12.44	95.16	0.130762
59	SKLT	2013	Rp11,440,000,000	Rp690,740,500	Rp2,072,000,000	3.00	16.56	0.181119
60	SKLT	2014	Rp16,481,000,000	Rp690,740,500	Rp2,763,000,000	4.00	23.86	0.167648
61	SKLT	2015	Rp20,067,000,000	Rp690,740,500	Rp3,454,000,000	5.00	29.05	0.172123
62	SKLT	2016	Rp20,646,000,000	Rp690,740,500	Rp4,144,000,000	6.00	29.89	0.200717
63	SKLT	2017	Rp22,971,000,000	Rp690,740,500	Rp3,108,000,000	4.50	33.26	0.135301
64	SMSM	2013	Rp338,223,000,000	Rp1,439,668,860	Rp86,380,000,000	60.00	234.93	0.255394
65	SMSM	2015	Rp461,307,000,000	Rp1,439,668,860	Rp71,983,000,000	50.00	320.43	0.156041
66	SMSM	2017	Rp555,388,000,000	Rp5,758,675,440	Rp287,934,000,000	50.00	96.44	0.518438
67	TCID	2013	Rp160,148,000,000	Rp201,066,667	Rp74,395,000,000	370.00	796.49	0.464539



68	TCID	2014	Rp174,314,000,000	Rp201,066,667	Rp74,395,000,000	370.00	866.95	0.426787
69	TCID	2016	Rp162,060,000,000	Rp201,066,667	Rp82,437,000,000	410.00	806.00	0.508682
70	TRST	2013	Rp32,966,000,000	Rp2,808,000,000	Rp28,080,000,000	10.00	11.74	0.851787
71	TRST	2015	Rp25,314,000,000	Rp2,808,000,000	Rp14,040,000,000	5.00	9.01	0.554634
72	TSPC	2013	Rp638,535,000,000	Rp4,500,000,000	Rp337,500,000,000	75.00	141.90	0.528554
73	TSPC	2015	Rp529,219,000,000	Rp4,500,000,000	Rp288,000,000,000	64.00	117.60	0.544198
74	TSPC	2016	Rp545,494,000,000	Rp4,500,000,000	Rp225,000,000,000	50.00	121.22	0.412470
75	TSPC	2017	Rp557,340,000,000	Rp4,500,000,000	Rp225,000,000,000	50.00	123.85	0.403703
76	ULTJ	2017	Rp711,681,000,000	Rp11,553,528,000	Rp75,098,000,000	6.50	61.60	0.105522
77	UNVR	2013	Rp5,352,625,000,000	Rp7,630,000,000	Rp5,066,320,000,000	664.00	701.52	0.946511
78	UNVR	2014	Rp5,738,523,000,000	Rp7,630,000,000	Rp5,394,411,000,000	707.00	752.10	0.940035
79	UNVR	2015	Rp5,851,805,000,000	Rp7,630,000,000	Rp5,783,540,000,000	758.00	766.95	0.988334
80	UNVR	2016	Rp6,390,672,000,000	Rp7,630,000,000	Rp6,096,370,000,000	799.00	837.57	0.953948
81	WIIM	2013	Rp132,322,000,000	Rp2,099,873,760	Rp7,556,000,000	3.60	63.01	0.057103
82	WIIM	2014	Rp112,305,000,000	Rp2,099,873,760	Rp39,688,000,000	18.90	53.48	0.353395
83	WIIM	2015	Rp131,081,000,000	Rp2,099,873,760	Rp28,348,000,000	13.50	62.42	0.216263
84	WTON	2016	Rp281,568,000,000	Rp8,715,466,600	Rp52,197,812,143	5.99	32.31	0.185383
85	WTON	2017	Rp340,459,000,000	Rp8,715,466,600	Rp81,715,425,760	9.38	39.06	0.240015

**Lampiran 4:** Data Perhitungan *Return on Assets (ROA)*  $\frac{\text{laba bersih}}{\text{total aset}}$

NO	Nama Perusahaan	TAHUN	LABA BERSIH	TOTAL ASET	ROA
1	ALDO	2013	Rp22,589,000,000	Rp301,479,000,000	0.074927275
2	ALMI	2013	Rp26,119,000,000	Rp2,752,078,000,000	0.009490647
3	AMFG	2013	Rp338,358,000,000	Rp3,539,393,000,000	0.095597748
4	AMFG	2014	Rp458,635,000,000	Rp3,918,391,000,000	0.117046767
5	AMFG	2015	Rp341,346,000,000	Rp4,270,275,000,000	0.079935367
6	AMFG	2016	Rp260,444,000,000	Rp5,504,890,000,000	0.04731139
7	ASII	2013	Rp22,297,000,000,000	Rp213,994,000,000,000	0.10419451
8	ASII	2014	Rp22,125,000,000,000	Rp236,029,000,000,000	0.093738481
9	ASII	2015	Rp15,613,000,000,000	Rp245,435,000,000,000	0.063613584
10	ASII	2016	Rp18,302,000,000,000	Rp261,855,000,000,000	0.069893643
11	ASII	2017	Rp23,165,000,000,000	Rp295,646,000,000,000	0.078353842
12	AUTO	2013	Rp1,058,015,000,000	Rp12,617,678,000,000	0.083851799
13	AUTO	2014	Rp956,409,000,000	Rp14,380,926,000,000	0.066505384
14	BOLT	2015	Rp97,680,000,000	Rp918,617,000,000	0.10633376
15	BOLT	2016	Rp108,483,000,000	Rp938,142,000,000	0.115636012
16	BOLT	2017	Rp97,271,000,000	Rp1,188,799,000,000	0.081822915
17	CEKA	2014	Rp41,001,000,000	Rp1,284,150,000,000	0.031928513
18	CINT	2016	Rp20,619,000,000	Rp399,337,000,000	0.051633082
19	CINT	2017	Rp29,648,000,000	Rp476,578,000,000	0.062210173
20	FASW	2016	Rp778,013,000,000	Rp8,583,224,000,000	0.090643446
21	FASW	2017	Rp743,557,000,000	Rp9,369,892,000,000	0.079355984
22	GGRM	2013	Rp4,383,932,000,000	Rp50,770,251,000,000	0.086348441
23	GGRM	2014	Rp5,395,293,000,000	Rp58,220,600,000,000	0.092669828
24	GGRM	2015	Rp6,452,834,000,000	Rp63,505,413,000,000	0.101610771
25	GGRM	2016	Rp6,672,682,000,000	Rp62,951,634,000,000	0.105996963
26	GGRM	2017	Rp7,755,347,000,000	Rp66,759,930,000,000	0.116167692
27	GJTL	2013	Rp120,330,000,000	Rp15,350,754,000,000	0.007838703
28	GJTL	2014	Rp269,868,000,000	Rp16,042,897,000,000	0.01682165
29	IMPC	2016	Rp125,823,000,000	Rp2,276,032,000,000	0.055281736
30	IMPC	2017	Rp91,303,000,000	Rp2,294,677,000,000	0.039789042
31	INCI	2017	Rp16,554,000,000	Rp303,788,000,000	0.054491948
32	INDF	2013	Rp3,416,635,000,000	Rp78,092,789,000,000	0.043750967
33	INDF	2017	Rp5,145,063,000,000	Rp87,939,488,000,000	0.058506856

34	INDS	2013	Rp147,608,000,000	Rp2,196,518,000,000	0.067200906
35	INDS	2014	Rp127,657,000,000	Rp2,282,666,000,000	0.05592452
36	KAEF	2013	Rp215,642,000,000	Rp2,471,940,000,000	0.087235936
37	KAEF	2014	Rp236,531,000,000	Rp2,968,185,000,000	0.079688766
38	KAEF	2015	Rp252,973,000,000	Rp3,236,224,000,000	0.078169187
39	KAEF	2017	Rp331,708,000,000	Rp6,096,149,000,000	0.054412712
40	KBLI	2015	Rp115,371,000,000	Rp1,551,800,000,000	0.074346565
41	KBLI	2017	Rp358,974,000,000	Rp3,013,761,000,000	0.119111635
42	KINO	2015	Rp263,031,000,000	Rp3,211,235,000,000	0.081909608
43	KINO	2016	Rp181,110,000,000	Rp3,284,504,000,000	0.055140746
44	KINO	2017	Rp109,696,000,000	Rp3,237,595,000,000	0.03388194
45	KLBF	2013	Rp1,970,452,000,000	Rp11,315,061,000,000	0.174144178
46	KLBF	2014	Rp2,121,091,000,000	Rp12,425,032,000,000	0.17071111
47	KLBF	2015	Rp2,057,694,000,000	Rp13,696,417,000,000	0.150235934
48	KLBF	2016	Rp2,350,885,000,000	Rp15,226,009,000,000	0.154399291
49	KLBF	2017	Rp2,453,251,000,000	Rp16,616,239,000,000	0.147641774
50	LION	2013	Rp64,761,000,000	Rp498,568,000,000	0.129894016
51	LION	2015	Rp46,019,000,000	Rp639,330,000,000	0.071980042
52	MAIN	2013	Rp241,633,000,000	Rp2,214,399,000,000	0.109118998
53	MYOR	2016	Rp1,388,676,000,000	Rp12,922,422,000,000	0.107462517
54	MYOR	2017	Rp1,630,954,000,000	Rp14,915,850,000,000	0.109343685
55	SIDO	2014	Rp415,193,000,000	Rp2,951,507,000,000	0.140671528
56	SIDO	2015	Rp437,475,000,000	Rp2,796,111,000,000	0.156458381
57	SIDO	2016	Rp480,525,000,000	Rp2,987,614,000,000	0.160839051
58	SKBM	2014	Rp89,116,000,000	Rp649,534,000,000	0.1371999
59	SKLT	2013	Rp11,440,000,000	Rp301,989,000,000	0.037882175
60	SKLT	2014	Rp16,481,000,000	Rp331,575,000,000	0.049705195
61	SKLT	2015	Rp20,067,000,000	Rp377,111,000,000	0.053212449
62	SKLT	2016	Rp20,646,000,000	Rp568,240,000,000	0.036333239
63	SKLT	2017	Rp22,971,000,000	Rp636,284,000,000	0.036101804
64	SMSM	2013	Rp338,223,000,000	Rp1,701,103,000,000	0.198825703
65	SMSM	2015	Rp461,307,000,000	Rp2,220,108,000,000	0.207785837
66	SMSM	2017	Rp555,388,000,000	Rp2,443,341,000,000	0.22730679
67	TCID	2013	Rp160,148,000,000	Rp1,465,952,000,000	0.10924505
68	TCID	2014	Rp174,314,000,000	Rp1,853,235,000,000	0.094059307
69	TCID	2016	Rp162,060,000,000	Rp2,185,101,000,000	0.074165908
70	TRST	2013	Rp32,966,000,000	Rp3,260,920,000,000	0.010109417
71	TRST	2015	Rp25,314,000,000	Rp3,357,359,000,000	0.007539855

72	TSPC	2013	Rp638,535,000,000	Rp5,407,958,000,000	0.118073217
73	TSPC	2015	Rp529,219,000,000	Rp6,284,729,000,000	0.084207131
74	TSPC	2016	Rp545,494,000,000	Rp6,585,807,000,000	0.082828725
75	TSPC	2017	Rp557,340,000,000	Rp7,434,900,000,000	0.074962676
76	ULTJ	2017	Rp711,681,000,000	Rp5,186,940,000,000	0.13720633
77	UNVR	2013	Rp5,352,625,000,000	Rp13,348,188,000,000	0.401000121
78	UNVR	2014	Rp5,738,523,000,000	Rp14,280,670,000,000	0.401838499
79	UNVR	2015	Rp5,851,805,000,000	Rp15,729,945,000,000	0.372016876
80	UNVR	2016	Rp6,390,672,000,000	Rp16,745,695,000,000	0.381630742
81	WIIM	2013	Rp132,322,000,000	Rp1,229,011,000,000	0.107665432
82	WIIM	2014	Rp112,305,000,000	Rp1,332,908,000,000	0.084255628
83	WIIM	2015	Rp131,081,000,000	Rp1,342,700,000,000	0.097624935
84	WTON	2016	Rp281,568,000,000	Rp4,662,320,000,000	0.060392251
85	WTON	2017	Rp340,459,000,000	Rp7,076,976,000,000	0.048107977

**Lampiran 5: Data Perhitungan *Cash Ratio* (CR)  $\frac{\text{kas dan setara kas}}{\text{hutang lancar}}$**

<b>NO</b>	<b>Nama Perusahaan</b>	<b>Tahun</b>	<b>Kas dan Setara Kas</b>	<b>Hutang Lancar</b>	<b>Cash Ratio</b>
1	ALDO	2013	Rp7,467,000,000	Rp150,483,000,000	0.049620223
2	ALMI	2013	Rp27,850,000,000	Rp1,826,964,000,000	0.015243869
3	AMFG	2013	Rp861,619,000,000	Rp473,960,000,000	1.817915014
4	AMFG	2014	Rp1,107,411,000,000	Rp398,238,000,000	2.780776822
5	AMFG	2015	Rp931,761,000,000	Rp479,376,000,000	1.943695554
6	AMFG	2016	Rp320,827,000,000	Rp885,086,000,000	0.36248116
7	ASII	2013	Rp18,557,000,000,000	Rp71,139,000,000,000	0.260855508
8	ASII	2014	Rp20,902,000,000,000	Rp73,523,000,000,000	0.28429199
9	ASII	2015	Rp27,102,000,000,000	Rp76,242,000,000,000	0.355473361
10	ASII	2016	Rp29,357,000,000,000	Rp89,079,000,000,000	0.329561401
11	ASII	2017	Rp31,574,000,000,000	Rp98,722,000,000,000	0.319827394
12	AUTO	2013	Rp1,473,625,000,000	Rp2,661,312,000,000	0.553721247
13	AUTO	2014	Rp1,275,050,000,000	Rp3,857,809,000,000	0.330511438
14	BOLT	2015	Rp79,078,000,000	Rp110,875,000,000	0.713217587
15	BOLT	2016	Rp81,944,000,000	Rp64,455,000,000	1.271336591
16	BOLT	2017	Rp37,655,000,000	Rp172,769,000,000	0.217949979
17	CEKA	2014	Rp27,713,000,000	Rp718,681,000,000	0.038560919
18	CINT	2016	Rp61,343,000,000	Rp61,705,000,000	0.994133377
19	CINT	2017	Rp73,754,000,000	Rp66,015,000,000	1.117230932
20	FASW	2016	Rp223,740,000,000	Rp2,015,617,000,000	0.111003231
21	FASW	2017	Rp287,858,000,000	Rp3,753,070,000,000	0.076699342
22	GGRM	2013	Rp1,404,108,000,000	Rp20,094,580,000,000	0.069874961
23	GGRM	2014	Rp1,588,110,000,000	Rp23,783,134,000,000	0.066774631
24	GGRM	2015	Rp2,725,891,000,000	Rp24,045,086,000,000	0.113365825
25	GGRM	2016	Rp1,595,120,000,000	Rp21,638,565,000,000	0.073716533
26	GGRM	2017	Rp2,329,179,000,000	Rp22,611,042,000,000	0.103010688
27	GJTL	2013	Rp1,998,591,000,000	Rp2,964,235,000,000	0.674235005
28	GJTL	2014	Rp957,144,000,000	Rp3,116,223,000,000	0.30714875
29	IMPC	2016	Rp521,518,000,000	Rp334,534,000,000	1.558938703
30	IMPC	2017	Rp355,043,000,000	Rp333,005,000,000	1.066179186
31	INCI	2017	Rp48,156,000,000	Rp28,528,000,000	1.688025799
32	INDF	2013	Rp13,666,194,000,000	Rp19,471,309,000,000	0.701863136
33	INDF	2017	Rp13,689,998,000,000	Rp21,637,763,000,000	0.63269008

34	INDS	2013	Rp321,719,000,000	Rp281,799,000,000	1.141661255
35	INDS	2014	Rp84,727,000,000	Rp335,123,000,000	0.25282359
36	KAEF	2013	Rp394,150,000,000	Rp746,123,000,000	0.528264107
37	KAEF	2014	Rp573,360,000,000	Rp854,812,000,000	0.670743976
38	KAEF	2015	Rp460,994,000,000	Rp1,088,431,000,000	0.42353994
39	KAEF	2017	Rp989,637,000,000	Rp2,369,507,000,000	0.417655234
40	KBLI	2015	Rp20,884,000,000	Rp337,674,000,000	0.061846633
41	KBLI	2017	Rp144,308,000,000	Rp933,490,000,000	0.154589765
42	KINO	2015	Rp665,988,000,000	Rp1,291,022,000,000	0.515861078
43	KINO	2016	Rp376,655,000,000	Rp1,220,778,000,000	0.308536851
44	KINO	2017	Rp350,225,000,000	Rp1,085,566,000,000	0.322619721
45	KLBF	2013	Rp1,426,461,000,000	Rp2,640,590,000,000	0.540205409
46	KLBF	2014	Rp1,894,610,000,000	Rp2,385,920,000,000	0.794079433
47	KLBF	2015	Rp2,718,619,000,000	Rp2,365,880,000,000	1.149094206
48	KLBF	2016	Rp2,895,582,000,000	Rp2,317,162,000,000	1.249624325
49	KLBF	2017	Rp2,784,706,000,000	Rp2,227,336,000,000	1.250240646
50	LION	2013	Rp203,833,000,000	Rp63,729,000,000	3.198433994
51	LION	2015	Rp202,395,000,000	Rp133,694,000,000	1.513867488
52	MAIN	2013	Rp82,819,000,000	Rp986,471,000,000	0.083954825
53	MYOR	2016	Rp1,543,129,000,000	Rp3,884,051,000,000	0.397298851
54	MYOR	2017	Rp2,201,859,000,000	Rp4,473,628,000,000	0.492186431
55	SIDO	2014	Rp864,791,000,000	Rp181,431,000,000	4.766500763
56	SIDO	2015	Rp836,975,000,000	Rp184,060,000,000	4.547294361
57	SIDO	2016	Rp997,135,000,000	Rp215,686,000,000	4.623086338
58	SKBM	2014	Rp125,051,000,000	Rp256,924,000,000	0.4867237
59	SKLT	2013	Rp9,035,000,000	Rp125,712,000,000	0.071870625
60	SKLT	2014	Rp7,281,000,000	Rp141,425,000,000	0.051483118
61	SKLT	2015	Rp7,681,000,000	Rp159,133,000,000	0.048267801
62	SKLT	2016	Rp12,779,000,000	Rp169,303,000,000	0.075480056
63	SKLT	2017	Rp13,138,000,000	Rp211,493,000,000	0.062120259
64	SMSM	2013	Rp93,399,000,000	Rp523,047,000,000	0.178567127
65	SMSM	2015	Rp122,963,000,000	Rp571,712,000,000	0.215078571
66	SMSM	2017	Rp71,000,000,000	Rp419,913,000,000	0.169082643
67	TCID	2013	Rp73,825,000,000	Rp203,321,000,000	0.363095794
68	TCID	2014	Rp95,091,000,000	Rp486,054,000,000	0.195638756
69	TCID	2016	Rp298,564,000,000	Rp223,305,000,000	1.337023354
70	TRST	2013	Rp46,831,000,000	Rp1,045,074,000,000	0.044811181
71	TRST	2015	Rp73,794,000,000	Rp869,537,000,000	0.084865854

72	TSPC	2013	Rp1,792,222,000,000	Rp1,347,466,000,000	1.33006844
73	TSPC	2015	Rp1,736,028,000,000	Rp1,696,487,000,000	1.023307576
74	TSPC	2016	Rp1,686,271,000,000	Rp1,653,413,000,000	1.019872833
75	TSPC	2017	Rp1,973,276,000,000	Rp2,002,621,000,000	0.985346703
76	ULTJ	2017	Rp2,120,400,000,000	Rp820,625,000,000	2.583884235
77	UNVR	2013	Rp261,202,000,000	Rp8,419,442,000,000	0.031023671
78	UNVR	2014	Rp859,127,000,000	Rp8,864,832,000,000	0.096914076
79	UNVR	2015	Rp628,159,000,000	Rp10,127,542,000,000	0.062024823
80	UNVR	2016	Rp373,835,000,000	Rp10,878,074,000,000	0.034365918
81	WIIM	2013	Rp165,349,000,000	Rp409,006,000,000	0.404270353
82	WIIM	2014	Rp75,163,000,000	Rp439,446,000,000	0.171040355
83	WIIM	2015	Rp91,876,000,000	Rp341,706,000,000	0.268874413
84	WTON	2016	Rp342,211,000,000	Rp1,863,794,000,000	0.183609884
85	WTON	2017	Rp637,755,000,000	Rp4,216,314,000,000	0.151258896

**Lampiran 6:** Data Perhitungan *Debt to Equity* (DER)  $\frac{\text{total liabilitas}}{\text{total modal}}$

NO	Nama Perusahaan	Tahun	Total Hutang	Total Ekuitas	DER
1	ALDO	2013	Rp161,596,000,000	Rp139,883,000,000	1.155222579
2	ALMI	2013	Rp2,094,737,000,000	Rp657,342,000,000	3.186677559
3	AMFG	2013	Rp778,666,000,000	Rp2,760,727,000,000	0.282051068
4	AMFG	2014	Rp733,749,000,000	Rp3,184,642,000,000	0.23040235
5	AMFG	2015	Rp880,052,000,000	Rp3,390,223,000,000	0.259585284
6	AMFG	2016	Rp1,905,626,000,000	Rp3,599,264,000,000	0.529448798
7	ASII	2013	Rp107,806,000,000,000	Rp106,188,000,000,000	1.015237127
8	ASII	2014	Rp115,705,000,000,000	Rp120,324,000,000,000	0.961611981
9	ASII	2015	Rp118,902,000,000,000	Rp126,533,000,000,000	0.939691622
10	ASII	2016	Rp121,949,000,000,000	Rp139,906,000,000,000	0.871649536
11	ASII	2017	Rp139,317,000,000,000	Rp156,329,000,000,000	0.89117822
12	AUTO	2013	Rp3,058,924,000,000	Rp9,558,754,000,000	0.320012838
13	AUTO	2014	Rp4,244,369,000,000	Rp10,136,557,000,000	0.418718999
14	BOLT	2015	Rp158,088,000,000	Rp760,529,000,000	0.207865841
15	BOLT	2016	Rp123,817,000,000	Rp814,325,000,000	0.152048629
16	BOLT	2017	Rp468,122,000,000	Rp720,677,000,000	0.649558679
17	CEKA	2014	Rp746,599,000,000	Rp537,551,000,000	1.388889612
18	CINT	2016	Rp72,907,000,000	Rp326,430,000,000	0.223346506
19	CINT	2017	Rp94,304,000,000	Rp382,274,000,000	0.246692163
20	FASW	2016	Rp5,424,781,000,000	Rp3,158,442,000,000	1.717549665
21	FASW	2017	Rp6,081,574,000,000	Rp3,288,317,000,000	1.849448821
22	GGRM	2013	Rp21,353,980,000,000	Rp29,416,271,000,000	0.725924098
23	GGRM	2014	Rp24,991,880,000,000	Rp33,228,720,000,000	0.752116844
24	GGRM	2015	Rp25,497,504,000,000	Rp38,007,909,000,000	0.670847323
25	GGRM	2016	Rp23,387,406,000,000	Rp39,564,228,000,000	0.591125044
26	GGRM	2017	Rp24,572,266,000,000	Rp42,187,664,000,000	0.582451448
27	GJTL	2013	Rp9,626,411,000,000	Rp5,724,343,000,000	1.681662158
28	GJTL	2014	Rp10,059,605,000,000	Rp5,983,292,000,000	1.681282645
29	IMPC	2016	Rp1,050,387,000,000	Rp1,225,645,000,000	0.857007535
30	IMPC	2017	Rp1,005,657,000,000	Rp1,289,021,000,000	0.780171153
31	INCI	2017	Rp35,409,000,000	Rp268,380,000,000	0.131936061
32	INDF	2013	Rp39,719,660,000,000	Rp38,373,129,000,000	1.035090467
33	INDF	2017	Rp41,182,764,000,000	Rp46,756,724,000,000	0.880788055



34	INDS	2013	Rp443,653,000,000	Rp1,752,866,000,000	0.253101492
35	INDS	2014	Rp454,348,000,000	Rp1,828,319,000,000	0.248505868
36	KAEF	2013	Rp847,585,000,000	Rp1,624,355,000,000	0.521797883
37	KAEF	2014	Rp1,157,041,000,000	Rp1,811,144,000,000	0.638845393
38	KAEF	2015	Rp1,374,127,000,000	Rp1,862,097,000,000	0.737945982
39	KAEF	2017	Rp3,523,628,000,000	Rp2,572,521,000,000	1.369717876
40	KBLI	2015	Rp524,438,000,000	Rp1,027,362,000,000	0.510470506
41	KBLI	2017	Rp1,227,014,000,000	Rp1,786,746,000,000	0.686731074
42	KINO	2015	Rp1,434,605,000,000	Rp1,776,629,000,000	0.807487101
43	KINO	2016	Rp1,332,432,000,000	Rp1,952,072,000,000	0.682573184
44	KINO	2017	Rp1,182,424,000,000	Rp2,055,171,000,000	0.575340933
45	KLBF	2013	Rp2,815,103,000,000	Rp8,499,958,000,000	0.331190225
46	KLBF	2014	Rp2,607,557,000,000	Rp9,817,476,000,000	0.265603603
47	KLBF	2015	Rp2,758,131,000,000	Rp10,938,286,000,000	0.252153857
48	KLBF	2016	Rp2,762,162,000,000	Rp12,463,847,000,000	0.221613921
49	KLBF	2017	Rp2,722,208,000,000	Rp13,894,032,000,000	0.195926424
50	LION	2013	Rp82,784,000,000	Rp415,784,000,000	0.199103381
51	LION	2015	Rp184,731,000,000	Rp454,805,000,000	0.406176273
52	MAIN	2013	Rp1,351,916,000,000	Rp862,483,000,000	1.567469736
53	MYOR	2016	Rp6,657,166,000,000	Rp6,265,256,000,000	1.062552911
54	MYOR	2017	Rp7,561,503,000,000	Rp7,354,346,000,000	1.02816797
55	SIDO	2014	Rp326,051,000,000	Rp2,634,659,000,000	0.123754535
56	SIDO	2015	Rp197,797,000,000	Rp2,598,314,000,000	0.076125133
57	SIDO	2016	Rp229,729,000,000	Rp2,757,885,000,000	0.083298977
58	SKBM	2014	Rp331,624,000,000	Rp317,910,000,000	1.043137995
59	SKLT	2013	Rp162,339,000,000	Rp139,650,000,000	1.162470462
60	SKLT	2014	Rp178,207,000,000	Rp153,368,000,000	1.161956862
61	SKLT	2015	Rp225,066,000,000	Rp152,045,000,000	1.480259134
62	SKLT	2016	Rp272,089,000,000	Rp296,151,000,000	0.918750907
63	SKLT	2017	Rp328,714,000,000	Rp307,570,000,000	1.068745326
64	SMSM	2013	Rp694,304,000,000	Rp1,006,799,000,000	0.689615306
65	SMSM	2015	Rp779,860,000,000	Rp1,440,248,000,000	0.54147619
66	SMSM	2017	Rp615,157,000,000	Rp1,828,184,000,000	0.336485277
67	TCID	2013	Rp282,962,000,000	Rp1,182,991,000,000	0.239192014
68	TCID	2014	Rp569,731,000,000	Rp1,283,504,000,000	0.443887203
69	TCID	2016	Rp401,943,000,000	Rp1,783,159,000,000	0.225410634
70	TRST	2013	Rp1,551,242,000,000	Rp1,709,677,000,000	0.907330449
71	TRST	2015	Rp1,400,439,000,000	Rp1,956,921,000,000	0.715633896

72	TSPC	2013	Rp1,545,006,000,000	Rp3,862,952,000,000	0.39995475
73	TSPC	2015	Rp1,947,588,000,000	Rp4,337,141,000,000	0.449048809
74	TSPC	2016	Rp1,950,534,000,000	Rp4,635,273,000,000	0.420802399
75	TSPC	2017	Rp2,352,892,000,000	Rp5,082,008,000,000	0.46298471
76	ULTJ	2017	Rp978,185,000,000	Rp4,208,755,000,000	0.232416712
77	UNVR	2013	Rp9,093,518,000,000	Rp4,254,670,000,000	2.137302776
78	UNVR	2014	Rp9,681,888,000,000	Rp4,598,782,000,000	2.105315712
79	UNVR	2015	Rp10,902,585,000,000	Rp4,827,360,000,000	2.258498434
80	UNVR	2016	Rp12,041,437,000,000	Rp4,704,258,000,000	2.559688903
81	WIIM	2013	Rp447,652,000,000	Rp781,359,000,000	0.572914627
82	WIIM	2014	Rp478,483,000,000	Rp854,425,000,000	0.560005852
83	WIIM	2015	Rp398,991,000,000	Rp943,709,000,000	0.422790288
84	WTON	2016	Rp2,171,845,000,000	Rp2,490,475,000,000	0.872060551
85	WTON	2017	Rp4,320,041,000,000	Rp2,747,935,000,000	1.572104508

**Lampiran 7:** Data Kepemilikan Manajerial (MO) berdasarkan laporan keuangan tahunan

<b>No.</b>	<b>Kode Perusahaan</b>	<b>Tahun</b>	<b>Managerial Ownership</b>
1	ALDO	2013	0.143
2	ALMI	2013	0.016
3	AMFG	2013	0.00004
4	AMFG	2014	0.00004
5	AMFG	2015	0.00005
6	AMFG	2016	0.00005
7	ASII	2013	0.00003
8	ASII	2014	0.00003
9	ASII	2015	0.00004
10	ASII	2016	0.00004
11	ASII	2017	0.00004
12	AUTO	2013	0.00064
13	AUTO	2014	0.00021
14	BOLT	2015	0.224
15	BOLT	2016	0.224
16	BOLT	2017	0.224
17	CEKA	2014	0.0076
18	CINT	2016	0.00295
19	CINT	2017	0.002701
20	FASW	2016	0.0845
21	FASW	2017	0.0845
22	GGRM	2013	0.0092
23	GGRM	2014	0.0092
24	GGRM	2015	0.0092
25	GGRM	2016	0.0092
26	GGRM	2017	0.0067
27	GJTL	2013	0.00096
28	GJTL	2014	0.001
29	IMPC	2016	0.0165
30	IMPC	2017	0.0169
31	INCI	2017	0.3358
32	INDF	2013	0.0002
33	INDF	2017	0.0002
34	INDS	2013	0.0044
35	INDS	2014	0.0044

36	KAEF	2013	0.00002
37	KAEF	2014	0.00002
38	KAEF	2015	0.00002
39	KAEF	2017	0.000007
40	KBLI	2015	0.0005
41	KBLI	2017	0.0003
42	KINO	2015	0.105
43	KINO	2016	0.105
44	KINO	2017	0.106
45	KLBF	2013	0.00009
46	KLBF	2014	0.00009
47	KLBF	2015	0.00009
48	KLBF	2016	0.00009
49	KLBF	2017	0.00009
50	LION	2013	0.0024
51	LION	2015	0.0024
52	MAIN	2013	0.001
53	MYOR	2016	0.2522
54	MYOR	2017	0.2522
55	SIDO	2014	0.24
56	SIDO	2015	0.328
57	SIDO	2016	0.328
58	SKBM	2014	0.0313
59	SKLT	2013	0.0012
60	SKLT	2014	0.0012
61	SKLT	2015	0.0024
62	SKLT	2016	0.0028
63	SKLT	2017	0.0067
64	SMSM	2013	0.0834
65	SMSM	2015	0.091
66	SMSM	2017	0.081
67	TCID	2013	0.00141
68	TCID	2014	0.00136
69	TCID	2016	0.00142
70	TRST	2013	0.015
71	TRST	2015	0.0286
72	TSPC	2013	0.000973
73	TSPC	2015	0.000681

74	TSPC	2016	0.000594
75	TSPC	2017	0.00045
76	ULTJ	2017	0.3385
77	UNVR	2013	0.00001
78	UNVR	2014	0.00001
79	UNVR	2015	0.00001
80	UNVR	2016	0.00001
81	WIIM	2013	0.246
82	WIIM	2014	0.246
83	WIIM	2015	0.8994
84	WTON	2016	0.00166
85	WTON	2017	0.001807

### Lampiran 8: Hasil Statistik Deskriptif

	ROA	CR	DER	MO	DPR
Mean	0.102171	0.730987	0.784390	0.061726	0.383648
Median	0.083852	0.355473	0.649559	0.002400	0.353395
Maximum	0.401839	4.766501	3.186678	0.899400	1.330876
Minimum	0.007540	0.015244	0.076125	7.00E-06	0.013565
Std. Dev.	0.078093	0.993662	0.607022	0.132610	0.278558
Skewness	2.338645	2.526683	1.497847	3.595762	1.040890
Kurtosis	9.250339	9.699945	5.483396	20.36497	3.682134
Jarque-Bera	215.8425	249.4246	53.62593	1251.130	16.99685
Probability	0.000000	0.000000	0.000000	0.000000	0.000204
Sum	8.684505	62.13391	66.67319	5.246733	32.61012
Sum Sq. Dev.	0.512271	82.93860	30.95191	1.477177	6.517940
Observations	85	85	85	85	85

## Lampiran 9: Hasil Uji Asumsi Klasik

### a. Uji Normalitas

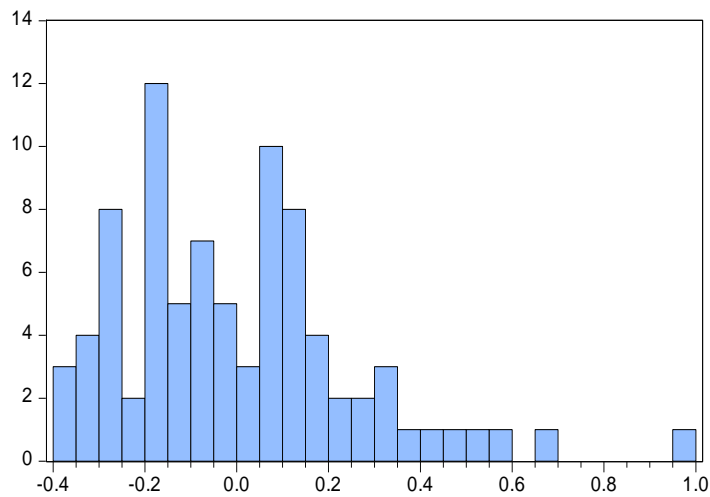

Series: Residuals	
Sample 1 85	
Observations 85	
Mean	-1.60e-16
Median	-0.026695
Maximum	0.979183
Minimum	-0.381152
Std. Dev.	0.255046
Skewness	1.095821
Kurtosis	4.708786
Jarque-Bera	27.35316
Probability	0.000001

### b. Uji Multikolinieritas

Variance Inflation Factors

Date: 02/12/19 Time: 12:40

Sample: 1 85

Included observations: 85

Variable	Coefficient Variance	Uncentered VIF	Centered VIF
C	0.004749	5.910401	NA
ROA	0.146444	3.000831	1.098363
CR	0.001174	2.205501	1.425089
DER	0.003198	3.897634	1.449124
MO	0.050882	1.341716	1.100449

c. Uji Autokorelasi

$$D_u = 1,7470$$

$$1 - D_U = 2,253$$

$$\text{Hasil Durbin Watson} = 2.0431$$

	0.1616		0.383
R-squared	90	Mean dependent var	648
Adjusted R-squared	0.1197	S.D. dependent var	0.278
	75		558
S.E. of regression	0.2613	Akaike info criterion	0.211
	44		064
Sum squared resid	5.4640	Schwarz criterion	0.354
	53		749
	-		
Log likelihood	3.9702	Hannan-Quinn criter.	0.268
	10		858
F-statistic	3.8575	Durbin-Watson stat	2.043
	28		100
Prob(F-statistic)	0.0064		
	47		

d. Uji Heteroskedastisitas

Heteroskedasticity Test: Glejser

F-statistic	1.272103	Prob. F(4,80)	0.2879
Obs*R-squared	5.083126	Prob. Chi-Square(4)	0.2789
Scaled explained SS	5.129231	Prob. Chi-Square(4)	0.2743



## Lampiran 10: Hasil Regresi Linier Berganda

Dependent Variable: DPR  
Method: Least Squares  
Date: 02/12/19 Time: 12:36  
Sample: 1 85  
Included observations: 85

Variable	Coefficient	Std. Error	t-Statistic	Prob.
C	0.221764	0.068915	3.217951	0.0019
ROA	1.355880	0.382680	3.543119	0.0007
CR	0.016063	0.034257	0.468902	0.6404
DER	0.025710	0.056549	0.454658	0.6506
MO	-0.138605	0.225570	-0.614467	0.5407
R-squared	0.161690	Mean dependent var		0.383648
Adjusted R-squared	0.119775	S.D. dependent var		0.278558
S.E. of regression	0.261344	Akaike info criterion		0.211064
Sum squared resid	5.464053	Schwarz criterion		0.354749
Log likelihood	-3.970210	Hannan-Quinn criter.		0.268858
F-statistic	3.857528	Durbin-Watson stat		2.043100
Prob(F-statistic)	0.006447			

Perpustakaan Universitas Muhammadiyah Yogyakarta menyatakan bahwa Tugas Akhir atas:

Nama : **Gita Purtikanandya**  
NIM : 20150410285  
Prodi : Manajemen  
Judul : **PENGARUH PROFITABILITAS, LIKUIDITAS, LEVERAGE  
DAN KEPEMILIKAN MANAJERIAL TERHADAP KEBIJAKAN  
DIVIDEN**  
(Studi Pada Perusahaan Sektor Industri Manufaktur yang Terdaftar di  
Bursa Efek Indonesia Periode 2013-2017)  
Dosen Pembimbing : M. Imam Bintoro, MSc., M.Acc

**elah dilakukan tes Turnitin filter 1%, dengan indeks similaritasnya sebesar 8%.  
Semoga surat keterangan ini dapat digunakan sebagaimana mestinya.**

Mengetahui  
Ka. Ur. Pengelolahan

Yogyakarta, 09-07-2019  
yang melaksanakan pengecekan



Laela Niswatin, S.I.Pust

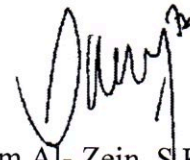

Ikram Al- Zein, S.Kom.I