

Lampiran 1 Data Penelitian

Kabupaten	Tahun	PDRB	IPM	TPT	JPM
Kulonprogo	2012	4196448,00	75,33	3,04	92,40
Kulonprogo	2013	5741660,29	75,95	2,85	86,50
Kulonprogo	2014	6004316,44	70,68	2,88	84,70
Kulonprogo	2015	6281895,76	71,52	3,72	88,10
Kulonprogo	2016	6580776,97	72,38	2,86	84,34
Kulonprogo	2017	6973625,56	73,23	1,99	84,15
Bantul	2012	11242151,00	75,51	3,70	158,80
Bantul	2013	14138719,00	76,01	3,36	156,60
Bantul	2014	14851124,00	77,11	2,57	153,50
Bantul	2015	15588520,00	77,99	3,00	160,20
Bantul	2016	16376784,00	78,42	3,06	142,76
Bantul	2017	17217794,00	78,67	3,12	139,59
GunungKidul	2012	7962605,00	71,11	1,38	156,50
GunungKidul	2013	10177432,51	71,64	1,69	152,40
GunungKidul	2014	10639792,32	67,03	1,61	148,40
GunungKidul	2015	11152363,12	67,41	2,90	155,00
GunungKidul	2016	11697446,94	67,82	2,28	139,15
GunungKidul	2017	12282493,62	68,73	1,65	135,70
Sleman	2012	16696582,00	79,39	5,64	116,80
Sleman	2013	25367414,23	79,97	3,28	110,80
Sleman	2014	26713071,25	80,73	4,21	110,40
Sleman	2015	28098006,87	81,20	5,37	111,00
Sleman	2016	29573994,96	82,15	4,44	96,63
Sleman	2017	31155675,63	82,85	3,51	96,73
KotaYogyakarta	2012	14327563,00	80,24	5,33	37,60
KotaYogyakarta	2013	20239557,65	80,51	6,54	35,60
KotaYogyakarta	2014	21307763,56	83,78	6,45	35,60
KotaYogyakarta	2015	22393012,25	84,56	5,52	36,00
KotaYogyakarta	2016	23538101,79	85,32	5,30	32,06
KotaYogyakarta	2017	24771529,99	85,49	5,08	32,18

LAMPIRAN UJI ASUMSI KLASIK

UJI NORMALITAS

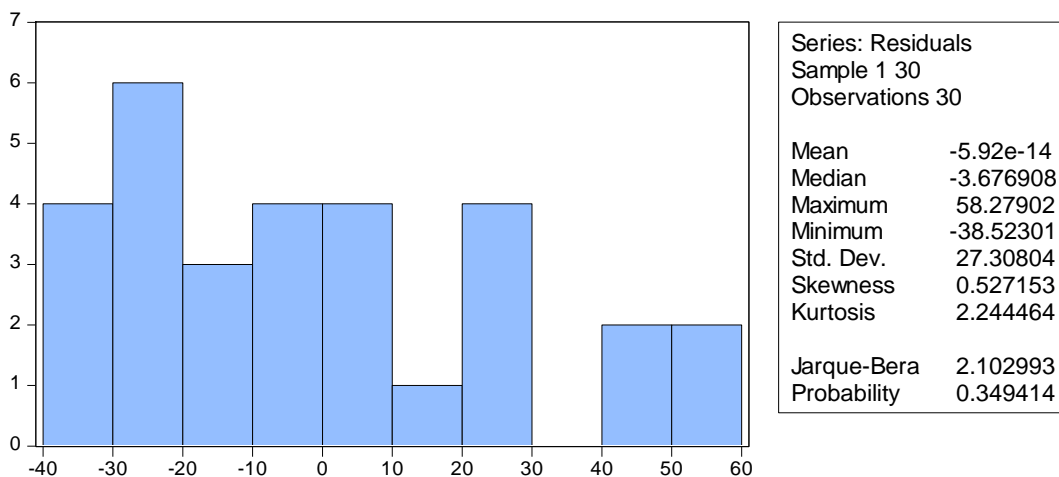

UJI MULTIKOLONIERITAS

Variance Inflation Factors
 Date: 10/15/19 Time: 13:01
 Sample: 1 30
 Included observations: 30

Variable	Coefficient Variance	Uncentered VIF	Centered VIF
C	33995.54	1226.133	NA
LOG(PDRB)	196.2118	1914.026	2.121487
IPM	3.407702	727.8167	3.679785
TPT	34.63454	18.87360	2.588148

UJI HETEROKEDASTISITAS

Heteroskedasticity Test: Breusch-Pagan-Godfrey

F-statistic	0.108575	Prob. F(3,26)	0.9543
Obs*R-squared	0.371187	Prob. Chi-Square(3)	0.9461
Scaled explained SS	0.173480	Prob. Chi-Square(3)	0.9818

Test Equation:

Dependent Variable: RESID^2

Method: Least Squares

Date: 10/15/19 Time: 13:01

Sample: 1 30

Included observations: 30

Variable	Coefficient	Std. Error	t-Statistic	Prob.
C	1130.347	5488.171	0.205961	0.8384
LOG(PDRB)	-77.12818	416.9454	-0.184984	0.8547
IPM	8.894535	54.94744	0.161874	0.8727
TPT	48.61363	175.1747	0.277515	0.7836
R-squared	0.012373	Mean dependent var		720.8715
Adjusted R-squared	-0.101584	S.D. dependent var		817.9197
S.E. of regression	858.4589	Akaike info criterion		16.47172
Sum squared resid	19160743	Schwarz criterion		16.65855
Log likelihood	-243.0758	Hannan-Quinn criter.		16.53149
F-statistic	0.108575	Durbin-Watson stat		1.165405
Prob(F-statistic)	0.954325			

LAMPIRAN ANALISIS MODEL DATA PANEL

UJI CHOW

Redundant Fixed Effects Tests

Pool: PANEL

Test cross-section fixed effects

Effects Test	Statistic	d.f.	Prob.
Cross-section F	182.964759	(4,22)	0.0000
Cross-section Chi-square	106.024888	4	0.0000

Cross-section fixed effects test equation:

Dependent Variable: JPM?

Method: Panel Least Squares

Date: 10/15/19 Time: 12:58

Sample: 2012 2017

Included observations: 6

Cross-sections included: 5

Total pool (balanced) observations: 30

Variable	Coefficient	Std. Error	t-Statistic	Prob.
C	-197.2832	184.3788	-1.069988	0.2945
LOG(PDRB?)	39.71423	14.00756	2.835199	0.0087
IPM?	-3.655558	1.845996	-1.980263	0.0583
TPT?	-19.17093	5.885112	-3.257530	0.0031
R-squared	0.620278	Mean dependent var		105.6730
Adjusted R-squared	0.576463	S.D. dependent var		44.31568
S.E. of regression	28.84051	Akaike info criterion		9.685005
Sum squared resid	21626.15	Schwarz criterion		9.871831
Log likelihood	-141.2751	Hannan-Quinn criter.		9.744772
F-statistic	14.15702	Durbin-Watson stat		0.665181
Prob(F-statistic)	0.000011			

UJI HAUSMAN

Correlated Random Effects - Hausman Test

Pool: PANEL

Test cross-section random effects

Test Summary	Chi-Sq. Statistic	Chi-Sq. d.f.	Prob.
Cross-section random	96.566400	3	0.0000

Cross-section random effects test comparisons:

Variable	Fixed	Random	Var(Diff.)	Prob.
LOG(PDRB?)	-23.872366	-13.377281	11.067234	0.0016
IPM?	0.015458	-1.725069	0.132895	0.0000
TPT?	1.330925	-3.495853	1.192063	0.0000

Cross-section random effects test equation:

Dependent Variable: JPM?

Method: Panel Least Squares

Date: 10/15/19 Time: 12:59

Sample: 2012 2017

Included observations: 6

Cross-sections included: 5

Total pool (balanced) observations: 30

Variable	Coefficient	Std. Error	t-Statistic	Prob.
C	492.0622	106.9997	4.598724	0.0001
LOG(PDRB?)	-23.87237	6.159959	-3.875410	0.0008
IPM?	0.015458	0.630151	0.024530	0.9807
TPT?	1.330925	1.821977	0.730484	0.4728

Effects Specification

Cross-section fixed (dummy variables)

R-squared	0.988918	Mean dependent var	105.6730
Adjusted R-squared	0.985393	S.D. dependent var	44.31568
S.E. of regression	5.356048	Akaike info criterion	6.417508
Sum squared resid	631.1196	Schwarz criterion	6.791161
Log likelihood	-88.26263	Hannan-Quinn criter.	6.537043
F-statistic	280.4699	Durbin-Watson stat	1.538699
Prob(F-statistic)	0.000000		

UJI LM

Lagrange multiplier (LM) test for panel data

Date: 10/15/19 Time: 13:10

Sample: 2012 2017

Total panel observations: 30

Probability in ()

Null (no rand. effect) Alternative	Cross-section One-sided	Period One-sided	Both
Breusch-Pagan	19.17221 (0.0000)	0.557090 (0.4554)	19.72930 (0.0000)
Honda	4.378609 (0.0000)	0.746385 (0.2277)	3.623918 (0.0001)
King-Wu	4.378609 (0.0000)	0.746385 (0.2277)	3.761212 (0.0001)
GHM	-- --	-- --	19.72930 (0.0000)

PERSAMAAN REGRESI DATA PANEL

UJI RANDOM EFFECT

Dependent Variable: JPM?
 Method: Pooled EGLS (Cross-section random effects)
 Date: 10/15/19 Time: 12:59
 Sample: 2012 2017
 Included observations: 6
 Cross-sections included: 5
 Total pool (balanced) observations: 30
 Swamy and Arora estimator of component variances

Variable	Coefficient	Std. Error	t-Statistic	Prob.
C	470.5850	76.67562	6.137348	0.0000
LOG(PDRB?)	-13.37728	5.184386	-2.580302	0.0159
IPM?	-1.725069	0.514000	-3.356168	0.0024
TPT?	-3.495853	1.458607	-2.396706	0.0240
Random Effects (Cross)				
_KULONPROGO--C	-36.66756			
_BANTUL--C	43.64828			
_GUNUNGKIDUL--C	18.11136			
_SLEMAN--C	18.77984			
_KOTAYOGYAKARTA—C	-43.87192			
Effects Specification				
			S.D.	Rho
Cross-section random			8.650565	0.7229
Idiosyncratic random			5.356048	0.2771
Weighted Statistics				
R-squared	0.241622	Mean dependent var		25.89641
Adjusted R-squared	0.154117	S.D. dependent var		12.48841
S.E. of regression	11.48583	Sum squared resid		3430.032
F-statistic	2.761233	Durbin-Watson stat		0.540091
Prob(F-statistic)	0.062262			
Unweighted Statistics				
R-squared	0.283519	Mean dependent var		105.6730
Sum squared resid	40805.41	Durbin-Watson stat		0.045399

ANALISIS PERTUMBUHAN EKONOMI, INDEKS PEMBANGUNAN MANUSIA, PENGANGGURAN, DAN JUMLAH PENDUDUK TERHADAP JUMLAH PENDUDUK MISKINDI DAERAH ISTIMEWA YOGYAKARTA

ORIGINALITY REPORT



PRIMARY SOURCES

1	www.repository.uinjkt.ac.id Internet Source	7%
2	id.123dok.com Internet Source	2%
3	repositori.uin-alauddin.ac.id Internet Source	2%
4	Submitted to Universitas Terbuka Student Paper	1%
5	adoc.tips Internet Source	1%
6	fr.scribd.com Internet Source	1%

7	malioboro.news	Internet Source	1%
8	www.scribd.com	Internet Source	1%
9	vdocuments.site	Internet Source	1%
10	repository.uinjkt.ac.id	Internet Source	1%
11	eprints.undip.ac.id	Internet Source	1%
12	repository.unhas.ac.id	Internet Source	1%
13	Submitted to Universitas Sebelas Maret	Student Paper	1%
14	eprints.unsri.ac.id	Internet Source	1%

Exclude quotes On

Exclude matches < 1%

Exclude bibliography Off



PERPUSTAKAAN
UNIVERSITAS MUHAMMADIYAH YOGYAKARTA
Terakreditasi "A" (Perpustakaan Nasional RI No: 29/1/ee/XII.2014)

Perpustakaan Universitas Muhammadiyah Yogyakarta menyatakan bahwa Skripsi atas:

Nama : Milzam Hafizudin Shamim
NIK : 20140430340
Prodi : Ilmu Ekonomi
Judul : **ANALISIS PERTUMBUHAN EKONOMI, INDEKS
PEMBANGUNAN MANUSIA, PENGANGGURAN, DAN
JUMLAH PENDUDUK TERHADAP JUMLAH PENDUDUK
MISKIN DI D.I YOGYAKARTA**

Dosen Pembimbing : Dyah Titis Kusuma Wardani, SE., MDEC

Telah dilakukan tes Turnitin filter 1 %, dengan indeks similaritasnya sebesar 19%.
Semoga surat keterangan ini dapat digunakan sebagaimana mestinya.

Mengetahui
Ka. Ur. Pengelolaan

Laela Niswatin, S.I.Pust

Yogyakarta, 30-09-2019
yang melaksanakan pengecekan

Ikram Al- Zein, S.Kom.I